State Library.

DAILY LOUISVILLE COURIER.

VOLUME 29. LOUISVILLE, KENTUCKY: MONDAY MORNING, OCTOBER 17, 1859. NUMBER 92.

MISCELANEOUS.

WISHING TO CHANGE BUSINESS,

I WILL retail, for cash, my entire stock of FANCY an STAPLE GOODS at a great reduction in price. My stock consist m stly in—
Ladies' Dress Tri mings and Fringes, latest styles;
Corsets, French and German;
Gloves, Jouvin's, Cashmere, Buck, Gauntlets, &c., for Ladies, Gen lemen and Children;
Skirts, Steel Rattan and Whalebone;
Hosiery, Ladies' and Children's, every size;
Buttons, gilt, gilt and glass, arge variety;
Perfumery, Lubin's and Bajou's;
Soaps, all kinds;
Underwear, Ladies' and Children's;
Head Dresses, C bas, Porte-Monaies, Belt Ribbons, &c., &c.
Woolen Goods just opened, Nubias;
Children's Cloaks, Opera Caps, Hoods, &c., &c.
J. H. LECOMPTE, Market street,
o8 d1m South side, bet. Fourth and Fifth.

TO WHOM IT MAY CONCERN.

UNLESS called for and freight and charges paid by the owners or agents, I will, to pay the same, sell on the 26th October, 1859, at public auction, on the wharf of the Louisville and Cincinnati Steamboat Landing, at Louisville, foot of Third street—
2 slabs and one block of Marble, marked J. K. on the block and slabs, and in the bill of lading J. Karr.
20 bags of Spice, marked Diamond, M., on the bags, and Diamond, M. or W., in the bill of lading.
Sale to be made for cash. J. CAMPION,
o5 dtOct26 Agent for L. & C. Mail Line Co.

FINE BOOTS AND SHOES AT COST!
MRS. L. DOTCHER & SON,
Main street, bet. Second and Third,

Having determined to quit the business, will sell their present large stock of Boots and Shoes at cost for cash. The attention of the public is called to the fact, and the work is so well known we feel confident that an examination will lead to sales. MRS. L. DOTCHER & SON.
s30 d1m

Call and Examine Before Buying Elsewhere.

HAVING just arrived home from the East with a full assortment of
FALL AND WINTER FANCY AND DOMESTIC DRY GOODS,
I am now selling them off c eaper than ever at my old established stand, notrh-east corner of Seventh and Market streets.
s5 d2m JOHN BAKROW.

NEW GOODS.
U. B. EVARTS,
541 MAIN STREET,
BETWEEN SECOND AND THIRD STREETS,
LOUISVILLE, KY.,
IMPORTER,
Is now receiving his new and elegant stock of
Lmerican, French and English Wall Paper,
Plain and Gilt Window Shades;
Aooking Glasses;
Looking Glass Plates;
French Plate Glass;
French and American Window Glass;
Engravings; Artists' Materials;
Portrait and Picture Frames;
CORNICES & GILT WORK of every description
On hand or manufactured to order.
PIER AND MANTEL GLASSES of any size,
Framed in the very latest and most approved styles.
I have also recently added to my business a full and complete stock of
Daguerreotype, Ambrotype, and Photographic Goods,
Of the most desirable kinds, which I offer at reduced prices.
I am also prepared to introduce a new and elegant style of Oak and Walnut LOOKING GLASS FRAMES which are now taking the place in the Eastern cities of Gilt Work, for dining-rooms and saloons.
N. B. My Gilt Work is far superior to any imported, as all of my work is done by hand by experienced workmen, and, as I use none but the pure gold leaf, can warrant it to stand any climate.
s5 d2m U. B. EVARTS

EDW. A. PREUSS......FERD. J. PFINGST.
PREUSS & PFINGST,
DRUGGISTS AND APOTHECARIES,
North side Market st., between Tenth and Eleventh, dealers in Drugs and pure and select Medicines, Chemicals, Perfumeries, Articles of Toilet, &c
Also, Paints, Oils, Varnishes, Brushes, Window Glass, &c. A complete assortment always on hand.
We beg leave to call the attention of our friends and of the public generally, to the above advertisement, and to solicit a liberal share of their patronage
Physicians' Prescriptions will receive particular attention at all hours of the day or night. s7 d4m

CHOICE COTTON LANDS.

AS Agent of the estate of the late Francis Surget, of Mississippi, I will sell, at auction, at Clarendon, Ark., all the Lands in Monroe county, Ark. on the first MONDAY (being the 7th day) of November next; and on the Second MONDAY of November (being the 14th) I will, at Jacksonport, sell all the Lands in Jackson county; and on the 3d MONDAY in November (being the 21st,) I will sell, at Pocahontas, all the Lands in Randolph county, Ark. In all cases one bid will be reserved for the estate.
Terms—One-fourth cash or its equivalent; residue in one, two, and three years, bearing interest from sale with lien to secure the payment.
Until the first of November any of these Lands are offered at private sale, and offers are invited. On application to me, at Louisville, Ky., plats, terms, &c., will be furnished. These are among the earliest selected and best Lands of Arkansas—above overflow, titles perfect, and all near to fine navigation.
jy4 d4m GEORGE HANCOCK.

FRED. WEBBER & CO.,
Gum Elastic House and Steamboat ROOFERS,
LOUISVILLE, KY.
WHOLESALE DEALERS IN
ROOFING GUM, SATURATED PAPER, MOPS, &c.
ORDERS left at the store of Messrs. C. I. & V. Dupont, No. 477 Main street, between Fourth and Fifth, will receive prompt attention. We refer to the following for whom we have put on Gum Roofs:

D. L. Beatty, Esq., Dwelling.	Steamboat Alvin Adams.
Dr. Moore, Dwelling.	Steamboat John Gault.
Pickett Tobacco Warehouse.	Steamboat Time.
Lawson & Pearce, Foundry.	U. S. Agr'l Building.
Wright & Bridgeford, "	W. F. Lane, Esq., Dwelling.
Lou. Rolling Mill Wareh'se.	R Burge, Esq., Stores.
Eminence Agr'l Circle.	A. Graham, Esq., Stores.
Steamb't R. M. Patton No. 2.	Jno. Thatcher, Esq., Dwel'g.

The reputation of this kind of roofing for durability and economy is unequalled, having stood the test of seven years; and a thin coat of the Gum put on over Metal Roofs will preserve them better than paint.
ap30 d6m

A. FERGUSON & CO.
Jefferson Saw Mill and Lumber Yard, Fulton St., between Campbell and Wenzel.
WE have on hand a large and well assorted stock of dry Pine Boards, Flooring, Shingles, Joist, Scantlin, &c., and all other kinds of lumber, and are now able to furnish everything in the building line at the shortest notice.
Orders addressed us, box 475 Post office, will receive prompt attention.
s5 d6m A. FERGUSON & CO.

CHANCERY SALE.
Valuable Real Estate and Improvements in the City of Memphis.

PURSUANT to a decree of the Chancery Court at Memphis, rendered May term, 1859, in the case of John J. L. Murray vs Wm. E. Culver and Henry Dent, I will on Thursday, October 20, 1859, in front of my office, in the city of Memphis, proceed to sell to the highest bidder, three valuable lots in the city of Memphis, known, and designated on the map or plan of the city of Memphis, as Batture lots numbered 88, 84, and 85, together with all the houses, machinery, mills, &c., situated thereon.
Terms of Sale—The above described Real Estate and improvements will be sold on a credit of seven and thirteen months, in equal installments, purchaser to execute notes with approved security, with a lien retained on the premises until payment of purchase money.
JOHN W. LANNIER, Clerk and Master.
☞ Sale at 11 o'clock, A. M.
The sale of said Culver's property in the city of Cincinnati, will take place in that city, on the said 20th of October. The creditors are requested to attend said sale. o10

LOUISVILLE
COMMERCIAL and MANUFACTURING GAZETTEER FOR 1860.

THE undersigned proposes publishing by the 15th of December, 1859, to be thus entitled, and which will be devoted to the INTEREST OF LOUISVILLE MERCHANTS AND MANUFACTURERS.
The work—a book of 300 pages, double columns, clear type—is condensed and arranged from the papers of the late SANDERS SHANKS Esq., written while COMMERCIAL EDITOR OF THE COURIER.
The main features of the work will consist of—
1st. A full and definite account of each branch of Commercial pursuit in the city, showing the AMOUNT OF CAPITAL INVESTED, HANDS EMPLOYED, and ANNUAL BUSINESS TRANSACTED IN THE ENTIRE CITY.
2d. At the end of each article a list of all persons and firms engaged in the branch of business to which the article refers—thus forming a COMPLETE BUSINESS DIRECTORY.
3d. A new COMMERCIAL HISTORY of the city, showing her ADVANTAGES AS A COMMERCIAL and MANUFACTURING POINT and GREAT CENTRAL MARKET.
4th. It will contain advertisements of each and every branch of manufacture—the ADVERTISEMENTS IMMEDIATELY FOLLOWING THE ARTICLE WHICH REFERS TO THEM.
Advertisers will find this one of the best mediums for advertising ever offered them, for the simple reasons—
1st. That advertisements will accompany the carefully prepared statistical articles.
2d. The work will be distributed in every direction, and preserved for reference.
3d. That not less than 10,000 copies will be published.
4th. And the very low rate of charges.
☞ Persons desirous of more explicit information will please address
o1 dtf W. F. G. SHANKS, Louisville.

OWEN HOTEL.
W. W. OWEN, PROPRIETOR.
ON SECOND STREET,
BETWEEN MADISON AND MONROE.
MEMPHIS, TENN.
THIS HOUSE has just been fitted up in a superior style, and is now open for the reception of guests.
s27 d8m W. W. OWEN.

NEW WHEAT.
WE wish to purchase five thousand bushels of White Wheat for early delivery.
☞ Farmers, please notice this.
JOHN B. McILVAIN & SON,
9 dtf No. 389 Main Street.

DAILY COURIER.

MONDAY,............OCTOBER 17, 1859.

☞ **For Latest Telegraph Dispatches, River and Steamboat News, Commercial Matters, etc., see Fourth Page.**

☞ For Auction Sales see fourth page.

POLIUTO, TO-NIGHT.

Through to Nashville in One Day.

On and after Wednesday, August 10th, there will be two daily trains to Nashville, with only thirty miles staging.

The first train will leave Louisville at 6:30 A. M., arriving at Nashville at 10:30 P. M.

The second train will leave the depot at 3.15 P. M., arriving at Nashville next morning at 10 A. M.

Returning, first train will leave Nashville at 4 A. M., arriving at Louisville at 7:49 P. M.

The second train will leave Nashville at 4 P. M., arriving next morning at 10 A. M.

After the above date but one passenger train will run on the Lebanon branch, leaving the Lebanon junction at 8:20 A. M.; returning, leaves Lebanon at 1:30 P. M., arriving in Louisville at 5:25 P. M.

New Albany and Salem Railroad.

Trains leave and arrive at New Albany, as follows:

Mitchell Accommodation leaves at 8:30, A. M.

St. Louis Daily Express arrives at 8:05, P. M.

Chicago and St. Louis Express Mail leaves at 11:55, A. M.; arrives at 4:25, P. M.

Chicago and St. Louis Night Express leaves at 10:50, P. M.; arrives at 5:00, A. M.

ELECTION IN JEFFERSON TERRITORY.—The election in Jefferson Territory for Delegates to Congress has resulted in the choice of our esteemed friend, Beverly D. Willliams, Esq., formerly of Boyle county, in this State. Mr. Williams is a gentleman of ability, a decided Democrat, a gallant Kentuckian, and will make a faithful and efficient delegate.

THE WELCOME BANQUET TO THE GRAND LODGE.—The subscription lists to this laudable demonstration are rapidly filling up, and more than one hundred of the first business houses of Main street and elsewhere have contributed to give the Grand Lodge of Freemasons such a welcome as their great strength, influence and social position merit. The banquet will be given on Tuesday night, the 18th inst., at the National Hotel, and under the superintendence of that distinguished caterer, Mr. Sloane. It promises to be a brilliant affair. Plates will be set for four hundred guests. As the shortness of time has not allowed the committee to see even a tithe of the business houses, it is requested that all who will contribute to this good purpose, hand their contributions to either of the members of the committee, viz: Robt. Morris, Geo. W. McGinnis, Hon. Geo. W. Johnston, Dr. U. C. Sherrell, or Capt. James Cable, or at the office of Morris & Monsarrat, 472 Main street.

SHOOTING AFFRAY IN GARRARD COUNTY.—There was a serious affray in Garrard county, on Thursday last, in which a man named Ansell George shot his brother-in-law, John Perkins. The shot entered just below the nipple of the left breast, and ranged towards the liver. The wound is regarded as dangerous. The difficulty arose from a misunderstanding in regard to the settlement of an estate. George immediately surrendered himself to the officers of the law, and was placed under arrest to await his examining trial, which was to have taken place on Saturday. The friends of George say that Perkins was rushing towards him with an open knife, and that George shot him in self defense.

☞ We yesterday had the pleasure of seeing our friend Dr. T. F. Miller, formerly clerk at Mr. Moore's bakery. The Doctor was unfortunate enough some years ago to lose both of his legs by being caught in a threshing machine, in California. He has just returned from Rochester, N. Y., where he has had a pair of artificial legs adjusted by the celebrated Dr. Douglas Bly, of that city, which are almost equal to the original.

Dr. Miller intends opening an office, in a few days, in our immediate neighborhood, where he will be happy to attend to every one who is afflicted with corns, bunions, warts, or other slight grievances, and we will vouch for the Doctor being a 'EALING man, at moderate prices.

GOING TO SEE MY UNCLE.—On Friday a young man of respectable appearance went into the store of Prather & Smith, and selecting a beaver, requested it sent to the Exchange Hotel, where he said he would pay for it. A boy was dispatched with him bearing the beaver aforesaid. When they arrived at the hotel the man told the boy to wait until he took the hat up stairs to his uncle to see whether he approved his choice. The messenger waited a long time, to discover finally that he was the dupe of a sharper. The smart young rascal not finding his uncle, perhaps, didn't return.

STEALING CLOTHING.—Messrs. Seay and Moore and others of the police caught a thief Saturday morning on Third street, between Walnut and Chestnut. He had a lot of clothing in his possession which he admits were stolen, but denied that he was the thief. He wouldn't peach on his pal, and gave the name of John Thomson to the jailor. Among the clothing is an opera hood, two child's dresses, and also a bed quilt, which can be seen at the police office.

DEATH OF "EXCELSIOR."—Dan Rice's wonderful horse "Excelsior," is actually dead, although this fact was carefully concealed from the public. A correspondent of the Cincinnati Enquirer, states that while performing at a town not far from New Haven, Conn., the horse, in attempting to ascend a pair of steps, lost his balance, fell backward, and broke his spine, causing death almost immediately.

BURGLARY AND ROBBERY.—The house of a gentleman on Chestnut street was entered by burglars on Friday night, and robbed of a gold watch, $10 in money, including a $5 bill on a Mississippi bank, some shirts, and a fine handkerchief. They had arranged to carry off some silver ware, but become alarmed and fled without securing that portion of the booty.

☞ Yesterday the police made a foray upon a crowd of men and boys who are in the habit of congregating near the corner of Main and Preston streets, and engaging in a game of hand-ball during the Sabbath. The rude young fellows were driven away, for the time being.

☞ A bloody fight occurred yesterday on the steamer Woodford, between John Larue and one Crocker, sporting characters. Larue whipped his adversary in approved style, but it took him some minutes to do it, as they used the weapons made by nature. Neither was dangerously hurt.

☞ The Havana correspondent of the New York Herald writes, that two cargoes of negroes, numbering in the aggregate 1,300, have been recently landed on the Cuban coast. During the past few months the English cruisers have captured thirty-one slavers on the coast of Africa.

RESTAURANT.—Parguy & Ranhoefer, near the post office, have added a restaurant to their confectionary. They will be happy to accomodate their numerous friends and furnish them with the best of coffee and all articles of the *cusine*.

☞ Wm. J. Gray, Harrison Arterburn, John Potter, and John C. Oldham, were assaulted on Saturday, near the race course, by four young men, and all but Gray badly beaten. He escaped by threatening to shoot the assailants.

☞ The deaths in New York city during the year 1857 were 23,333; in the year 1858, 23,694; the death reports for eight months of this year will show a material decrease in the annual mortality.

☞ A great number of men and boys were out yesterday in the suburbs of the city trying the merits of their fire-arms, to the great annoyance of sundry nervous individuals.

INTERESTING TO LOVERS OF THE WEED.—M. Bouissen, of the French Academie, declares that the use of tobacco produces cancer on the lip.

☞ Wood's theater, St. Louis, has "collapsed" and closed. It is rumored that it will be occupied no more as a theater.

☞ Timothy Powers, who was shot in Owensboro, Ky., by D. C. Hughes, three weeks since, died last week.

Woodlawn Course.

THE LAST DAY.

The races on Woodlawn course closed on Saturday, and with it ended one of the most brilliant events of the kind that ever occurred in old Kentucky. The weather throughout the week was unusually favorable; the very best thoroughbreds of this race horse State contested the purses; thousands of persons who were never on a race course before, were there day after day; the sport was of the very best character, and most exciting; perfect order was maintained, and not a single thing occurred to mar the sport, and the best feeling prevailed. To crown all, the fair sex flocked thither, arrayed in beauty, smiles, and their gayest and most attractive plumage. On Saturday there must have been from four hundred to five hundred ladies in the stands. There were, perhaps, three thousand persons present to witness the four mile race, which was to close the first meeting on Woodlawn course, which gives promise to be the best and most successful in the country.

The $1200 purse, the largest ever offered in the State, brought out only two horses, Lavender, by Wagner, dam, Alice Carneal, and Marengo, by Sovereign, the sire of Prioress, who has gained such glories in England. It was expected that Lizzie McDonald and the famous Red Oak would have been in; but the former was not in condition, and Red Oak, as we have recorded in these columns, had run his last race, but crowning with the laurels of his dear bought victory.

The Wagner mare was decidedly the favorite at two and three to one, and even greater odds, and a large amount of money was wagered on the result prior to the race. There was little bet after

THE FIRST HEAT.

At the tap of the drum they galloped off, Lavender taking the lead at the first turn, and opened a gap of three lengths on the back stretch.—Marengo closed half the space rounding into the home stretch, and this position was kept until entering on the third mile. The pace was now increased, and Marengo made a brush on the back stretch, which sent his head to the shoulders of the mare. As they came down the home stretch it was a dead lock, but at the ladies' stand, the nigger on Marengo made a rush for the lead, and showed a half length in advance. His backers now shouted, but their triumph was short, if sweet; before reaching the turn in the fourth and last mile, the game Lavender was with him. From this point to the string, a blanket would have covered them; they were side by side, and both did their prettiest. As they came home, Marengo half a length behind, was under whip and spur, and as they passed the ladies' stand, for a moment he gained slightly, but not enough. Lavender won the heat by a neck, in 7:50. The two last miles were run in 3:41, the fastest two miles which have been made on the course.

The contest had been unexpectedly close, and those who had invested on the mare were not much disposed to extend their financial operations; nor did the friends of the horse, if they thought he could win, back their judgment. In fact, there was less betting than we ever saw in a four mile race, after such a close contest.

THE SECOND HEAT

they both sweated and looked well, the horse, however, very quiet, and the mare less spirited. They got off, Lavender again leading, and on the back stretch she was three lengths ahead. This position was not changed until the run on the back stretch of the second mile. There Marengo closed up, and came nearly up to the side of the mare, but fell back. As they neared the stand for the third mile he again went up, but couldn't stand the pace—the four heats of Thursday telling on him. As they came down the stretch the third time the little negro again brushed, and successfully. Marengo shoved in advance, but Gilpatrick had his mare still in hand. As they went kiting by Gil let her out, and her Wagner blood told. Before reaching the turn Lavender was a length ahead, and at the half mile post two. Marengo made another struggle from this point, but fell back before reaching the trees, and in a manner quit. He never could reach her again, and the mare came home, an easy winner, by several lengths, in 8:04.

SUMMARY.

Woodlawn course, Saturday, October 15th, 1859; sixth day; Purse $1,200; four mile heats, free for all ages.

R. A. Alexander enters c. m., Lavender, 4 yrs. old by Wagner, dam, Alice Carneal	1	1
T. G Moore enters b. h., Marengo, 4 yrs. old, by Sovereign, dam by Boston	2	2

Time—7:50, 8:04.

OPERA.—The "Barber of Seville," on Saturday night, was considered the best of the performances of the Parodi Troupe. Gnone took his auditors by surprise in the buffo part. He seemed quite as much at home in Figaro as in any of the serious characters he has so finely rendered during the week. Parodi, Sbriglia, and Barilli, all entered heartily into the rollicking spirit of the piece. It was quite amusing to see Lucretia Borgia and Norma unbending, for Parodi is always associated with these dignified characters. We hope to see them present another comic opera before they leave the city.

To-night they perform, for the first time in Louisville, the grand opera of "Il Poliuto." It has been widely esteemed as one of Donizetti's best productions, and has elicited the most enthusiastic marks of favor wherever it has been presented, either in this country or Europe. The number of seats already taken for to-night is large, and to secure a good position, application must be made early to day at the music store of Faulds & Huber.

For the benefit of our readers, we present the plot of this opera:

"Il Poliuto," or, as it is generally called in Europe, "I Martiri," (The Martyrs,") is one of the last works of the gifted composer of "Lucretia Borgia," "Lucia di Lammermoor," and "La Favorita." It is a grand Lyrical Tragedy in three acts. The scene is at Mitzlene, the period that of the third century after Christ, when the early Christians were suffering at the hands of the Roman Emperors and their satelites the most terrible persecution, which they bore with divine heroism, inspired and sustained by the faith that was in them. The libretto of "The Martyrs," by Scribe, illustrates the faith, fortitude and constancy of Pauline, a Roman lady, who suffered death rather than deny the faith. The scene opens in a secret vault, where the Christians have been holding religious service. Polyutus, a Roman youth, who has just become a Christian, is among the worshipers. He describes his affection for his wife Pauline, who is not yet converted, and who in the next scene joins in votive offerings to the heathen goddess, Proserpina. Discovered by her husband, Pauline finds that he follows the new rites, and such is his enthusiasm that she can hardly restrain him from proclaiming that he is a Christian in the face of instant death. In the second act, Felix, Governor of Armenia, father of Pauline, acquaints her with the fact that he has received the commands of the Emperor to put all the Christians to death. Then there arrives Severus, a new Proconsul and a former lover of Pauline, who it was supposed had fallen in battle. He is charged with the duty of suppressing the Christians. Severus still loves Pauline, and finding her the wife of another, betrays the greatest anguish, which she shares, but remains constant to her marriage vows.

In the next act, Nearcus, a friend of Polyutus, and a Christain, having proclaimed himself a Christain, is carried in chains to the Temple of Jupiter and placed before Severus, and threatened with the torture unless he declares the names of his Christian friends. He refuses and is about to be put to death, when Polyutus appears and proclaims himself a follower of the new dispensation. Polyutus pulls down the idols and tramples upon them. At the end of the act, Polyutus and Nearcus are condemned to death. In the last act, we find Severus magnanimously endeavoring to save Polyutus, whose death Felix has resolved upon, but who will be pardoned if he recants. Pauline bears the news to her husband in prison. He refuses to return to heathenism, and she, touched by his devotion to his religion, in the face of death, is herself inspired with holy fervor, and becomes likewise a Christian. The concluding scene is in the amphitheater, where the Christians, at the demand of the populace, are to be thrown to the wild beasts. Polyutus and Pauline are among the victims, and Severus is unable to save them from the brutal soldiery. The curtain falls as the Christains, with Pauline as the central figure, await the crown of martyrdom.

ROBBING A BOARDING HOUSE.—A boarding house on the corner of First and Walnut streets, was robbed on Saturday night of a quantity of ladies' wearing apparel, including several silk dresses.

☞ It is rumored that Ben. F. Rice, late a candidate for Congress in the Sixth District, was murdered a few days since, near the Tennessee boundary. The report needs confirmation.

☞ Much credit is due to John Lamborne and his assistants, who were detailed as special policemen, for the good order kept at Woodlawn last week.

☞ A car of the Portland Railroad was thrown off the track on Saturday night by running over a hog. The porker was killed and the passengers scared.

Sudden Death of Hon. J. Y. Mason, Minister to France.

The telegraph reports that the Hon. John Y. Mason, U. S. Minister at the Court of France, died in Paris of apoplexy, but furnishes no particulars. Mr. Mason is a Virginian, and has been abroad several years. He represented his State in the House of Representatives, and also in the Senate of the United States, and always with zeal and ability.

THEATER—GREAT SUCCESS OF THE HIDDEN HAND—REENGAGEMENT OF THE SISTER'S GOUGENHEIM.—The sisters Gougenheim have established themselves great favorites with the patrons of the drama in Louisville, and we are, therefore, pleased to announce that the management have effected another engagement with them. Their success is remarkable, for they came unheralded, and, except to few, quite unknown. They appear again tonight in the "Hidden Hand," which is having an immense run. This piece is susceptible of great effect, and it well serves the purpose for which it is intended. Everybody is well acquainted with the story, and if the plot, as dramatized, does not altogether preserve the unities, those who see it understand it. There are several taking parts. Mr. Lorton has adapted himself well to the character of "Old Hurricane," and the thousands who have seen the piece testify their appreciation of this admirable actor's talent. Ryan is immense as "Wool," the negro, and his appearance is always greeted with the most cordial manifestations. His humor and keen and quick perception is apparent in every action. He has made of the part what no one else could have done. But we are not surprised, for he is a trump. The part of Marah, the deserted wife, is rather indifferent for an actress of Miss Adelaide's recognized ability. Miss Joey's Capitola always keeps the audience on the expectant. It provokes mirth, dispels care, and puts a fellow in a good humor with her, himself, and "the rest of mankind."

☞ Dr. Ayer, the celebrated Lung and Throat Physician, of Cincinnati, will arrive Tuesday, October 26th. Be sure and call if you have any trouble of the throat or lungs. Office, Louisville Hotel.

How many there are who are at this moment suffering from a cold, cough, catarrh, or some form of lung or throat disease, who are flattering themselves that it "will wear off in a day or two." Delusive hope! Thousands before you have *so hoped* and been wofully disappointed, and fallen victims to a miserable death—persons who might have been *saved*, had they availed themselves of the *new* and *really* efficacious remedies prescribed by Dr. Ayer, who has effected even in our very midst the most remarkable *cures* of cases by others pronounced hopeless.

The following letter is from a well known merchant. Whatever he indorses must be of sterling value. It is well worth reading:

CINCINNATI, Feb. 13, 1859.

About a month ago I called at Dr. Ayer's Throat and Lung Institute, 30 West Fourth street, for treatment of Tonsilitis and Chronic Inflammation of the Throat. The tonsils and uvula (or palate) were so much enlarged that there seemed to be but one course to pursue, and that was to cut them off; this I had been told by other physicians, who also candidly told me they could not cure me. Dr. Ayer made a careful examination, and pronounced excision unnecessary, and prescribed medical inhalation and topical applications, with general treatment, and the result is a PERFECT TRIUMPH! The inflammation has been allayed, and the tonsils and palate reduced to their natural size and position. I now have no soreness or difficulty whatever of the throat, and FEEL THAT I AM NOW PERFECTLY WELL.

I cordially commend Dr. Ayer as a skillful and competent physician in his specialty, and worthy of all confidence. His mode of treatment is rational, pleasant, and certainly in my case successful, and I have every reason to believe the Doctor is equally successful in all other cases while I have been under treatment at the Institute.

JOHN H. DETERS,
53 Fourth st., between Vine and Walnut.

CLOSING OUT SALE OF FURNITURE.—City and country buyers will recollect that Messrs. L. Kahn & Co., No. 494 Main street, will have a closing sale of furniture and carpets, this day, October 17th, at 10 o'clock, A. M., consisting in part of everything necessary for household purposes. Also Makinaw blankets, linen table cloths, French Marseilles bedquilts, looking-glasses, 500 gross Vermont and New York State bonnet boxes, matches, &c., &c.
I. GRAUMAN,
o17* Auctioneer.

COME AT ONCE, DO NOT PUT IT OFF.—Many in the city have expressed a desire to learn the different styles of painting taught by us at Webster & Bro.'s, Main street. To such, and to all others that may be interested, we wish to say that we shall positively discontinue our teaching in this city after the twenty-first of the month.
MR. & MRS. G. S. LACEY.

THE SOUTHERN PACIFIC RAILROAD.—The affairs of this Company are moving on comfortably for the interest of the stockholders, and the untiring efforts of Dr. Fowlkes have been rewarded with complete success. A dispatch announces the election of J. Edgar Thompson, a noted railroad man, as President, and a new Board of Directors.

THE MASONIC ORDER.—The Grand Lodge of the Free and Accepted Masons of Kentucky commences its session in this city to-day. It will be replete with interest to its members throughout the State, and delegates have arrived from all sections. The banquet, as we mention elsewhere, takes place to morrow night.

☞ There was some dissatisfaction among the workmen about the court house, Saturday, in consequence of not receiving their pay, but it was quieted, and they will resume their labors, as usual, this morning.

☞ Yesterday, on the steamer Woodford, a man had his portmonaie, containing $80, abstracted from his pocket by an adroit rascal.

☞ A great many Southerners left the city Saturday and Sunday, but the hotels are still crowded to overflowing.

THANKSGIVING DAY.—Gov. Magoffin has appointed Thursday, November 24th, as a day of Thanksgiving.

☞ The Northern Bank of Kentucky stock sold in Lexington, a few days ago, at $130.

☞ Rain commenced falling after dark last evening.

[Reported Expressly for the Louisville Courier.]

JEFFERSON CIRCUIT COURT.

HON. P. B. MUIR, JUDGE.

SATURDAY, October 15th, 1859.

Com'th vs. Geo. Cope. The charge against the accused is running off a slave girl of John C. Weatherly. The case was tried at the last term and the jury disagreed. The particulars were published at the time. The case was heard in part on Saturday and laid over.

Com'th vs. Alex. Norton, alias S. L. Cochran, forgery. Continued.

Com'th vs. Geo. Watson, arson. Recognizance forfeited, the accused not appearing, and the case continued to January.

Com'th vs. Jno. Potts, for an assault. Continued, and bail required in $250.

Com'th vs. B. Begley, for forfeiture of recognizance. Continued.

[Reported Expressly for the Louisville Courier.]

POLICE COURT.

GEORGE W. JOHNSTON, JUDGE.

SATURDAY, October 15th, 1859.

FELONY.—Jno. Williams, alias Sam Jones, for stealing a carpet bag from P. B. Baker, was committed to answer a felony in default of $500 bail.

BOUND OUT.—Francis Water, a free negro girl, was bound to Wm. Newman for one year.

BAILED OUT.—Barney Rigg was bailed out of the workhouse.

DISCHARGED.—Chas. Miller was presented for an assault on John Craddock. The latter used an abusive epithet about Miller's mother and he knocked him down. Discharged.

TROTTING RACE.—The following race came off over the Lexington Association Trotting Course, on Saturday, the 8th inst.:

SATURDAY, Oct. 8th.—Sweepstakes for 4 year old studs, mares, and geldings—Mile heats—3 best in 5, to harness—Subscription $50, half forfeit, with $50 added by the Club if two start.

Capt. O. P. Beard's (E. M. Todhunter's) b h Idol	1
R. A. Alexander's g m Norma	dis.
A. H. B and's b h Tempest	pd ft.
G. W. & L. C. Groves, b h B Thompson	pd ft.

TIME 2:58—Track heavy.

THREE BROTHERS DROWNED AT PORTLAND.—*Boston, Oct 12.*—A dispatch from Portland says that three young men, sons of Mr. William Wyman, of Belgrade, Maine, were drowned on Saturday afternoon in a pond in that town, by the upsetting of a boat.

PRESENTATION OF A SILVER SERVICE.—The members of the Fire Department on Saturday presented a service of silver to the chief engineer, Capt. A. Y. Johnson. The ceremonies which took place at the Washington engine house were concluded by a "collation," when appropriate toasts, &c., were given. The gift, which is a proper recognition of the valuable services of an estimable gentleman, consisted of a silver pitcher, two goblets and a massive salver, on which were inscribed:

Presented to
A. Y. JOHNSON,
CHIEF ENGINEER,
by the members of the
LOUISVILLE FIRE DEPARTMENT,
October 15, 1859.

Capt. Atkinson presented the service with these remarks:

CAPT. A. Y. JOHNSON: The duty has been assigned me to present you with this plate as a mark of our respect for you as an officer and friend. It is with no small share of gratification that I am permitted to express the estimation in which you are held by my associates, and which has induced us to offer this slight testimonial to your good nature and kindness of heart. It is useless here to enlarge upon the acknowledged benefits resulting from the introduction of the steam fire engine.—The reduction in the rates of insurance, the abatement in losses, the decrease in the number of fires, are sufficient evidence of the good judgment and sound policy that prompted their adoption, to say nothing of other reforms that have been made that are unnecessary for me to mention.

Allow me to congratulate you upon the success attending your exploits during your late term of office, and to express a hope that the same or better success may attend your present one. Please accept this as a token of our confidence in you as a commander, our respect for you as a gentleman, a good citizen, and a thorough fireman.

Captain Johnson made the following response:

Capt. Atkinson and Gentlemen of the Steam Fire Department: It is with feelings of deep emotion that I accept this beautiful present, coming as it does from those with whom I have been and am now intimately connected in the same noble calling of fireman; I repeat it, gentlemen, that it is with sincere pleasure that I accept this unexpected tribute from you, but believe me it shall be treasured up in my heart as long as life shall last.

You have seen proper to recur to the benefits resulting from the establishing of and management of the Steam Fire Department of the city of Louisville. Whatever of credit there may be due for the success that has been achieved is mainly to be attributed to those with whom I have had the honor to be associated, having always found each and all of you prompt to obey all orders given by me, whether it has been during the daily watches of the drivers, or the *silent* watches of the Captain, Pipeman, and Fireman of the night. I have always found one and all, without an exception, at their post of duty. To the engineers, also, I am particularly indebted for the faithful discharge of their respective duties, and let me not forget the Captain and Steersman of the Hook and Ladder, and last, though not least, the several Runners and Hosemen.

To you, gentlemen, one and all, I return my sincere thanks for this manifestation of kindness; and believe me, if by strict impartiality I may continue to merit your approbation and respect, I shall endeavor to the end of my term of service to continue to do so according to my best judgment. In conclusion, I would say you have my best wishes for your future happiness and prosperity.

MURDER WILL OUT.—A man on Friday last was committed to the Allegheny county jail in Cumberland, Md., on a charge of murder committed thirty-four years ago. While in jail in 1825, under indictment he managed to escape and successfully eluded all attempts at recapture. Dreaming, perhaps, that a lapse of 34 years had obliterated all memory of his crime, he ventured back to the city, a few days ago, when he was recognized and committed to jail. But three of the twenty-three Grand Jurors who found the indictment against him, but one of the coroner's jury who held the inquest over the body of the murdered man, and not a single one of those who formed the officers of the court at that time are now living. So true is it that time alone cannot obliterate a crime, and that vengeance will sooner or later overtake the guilty.

Tracing a Pedigree.

Some men are boastful of their ancestry, while others are entirely devoid of all pride of birth, and have no more respect for the genealogical table of their forfathers than they have for Poor Richard's almanac. The late John Randolph, of Roanoke, used to assert his belief that he was descended from the celebrated Indian princess, Pocahontas, but it is not known that he ever established his claim io that distinction.

Many years ago there lived in a near State a young gentleman who took it into his head that, like John Randolph, he was of Indian descent, though, unlike John, he did not know exactly what tribe to which his forefathers belonged. The idea was a perfect monomania with him, notwithstanding the efforts of his friends to convince him of the folly of his pretensions, to say nothing of the absurdity of them, even if they could be established. The favorite notion could not, however, be eradicated from his mind, and he promised his friends that he would one day convince them that he was right in his claims.

Having heard that a deputation of Indians were at Washington, on a visit to their great father, the President, he promptly repaired to that city and arranging with the gentleman who had them in charge, his friends in the city were surprised to receive an invitation to accompany him on a visit to the Red Men before whom he promised to verify his favorite pretensions. The party met as requested, and found the Indians sitting on the floor, smoking their pipes, and manifesting but little appreciation of the honor of the visit.

Having arranged his friend at a respectful distance from the aged chief, who still regarded the visitors with stolid indifference, the young man stepped boldly from the center, and presuming that it would require some show of energy to arouse the chiefs from their apparent apathy, he placed his hand on his breast and said with great fearlessness:

"Me—Indian—long time ago."

The chief, who was not skilled in talking English, took his pipe from his mouth, but evinced no emotion whatever. The speaker then thinking that a more violent motion and a louder tone would be necessary, struck his hand upon his breast with much force and said in a louder tone:

"Yes—me—Indian—*long* time ago."

Without moving a muscle of his face, the old chief slowly arose from his sitting posture, and turned his eagle eye on the speaker. His friends say that the chief evidently understood, or at least appeared to understand the meaning of the speech addressed to him, and they gazed intently on the solemn proceeding. The young man bore the searching glance of the Indian without emotion. All felt that the "time had come."

Moving sufficiently close to the speaker, the chief raised his hand, and carefully taking a lock of the young man's hair between his finger and thumb, and gently rubbed it between them for a moment. All stood breathless. Quietly withdrawing his hand, the chief uttered the slight peculiar Indian grunt, and said "Nig."

This altogether unexpected denouement ended the interview, and the discomfited descendant of Tommyhawks retired with his friends, the latter roaring with laughter, and the former filled with a most sovereign contempt for his degenerate Indian relations.

BLOOD AND THUNDER.—The following is said to be the commencement of a new serial by the brilliant author of "Matrimonial Brokerage."

THE BLIND SPY.

A Tale of the Spasmodic Age.

Night upon the battle-field!

In a tent guarded by five Zouaves, sat around a mosaic table General Washington, Mohammed, and Julius Cæsar. They were commanders of the allied forces at the siege of Jerusalem. It was evident, from the appearance of the table, that they had been playing faro and drinking lager beer.

"Hist!" suddenly exclaimed General Washington, pointing his finger to his lips.

"Ahe!" quoth Mohammed, spirting out a volume of the Koran, bearing the imprint of Harper Brothers.

"Hum!" squeaked out Julius Cæsar, placing his finger to his nose *a la Florence Hotel.*

A Zouave at this juncture thrust his head in the tent and said—

"The murderer of Dr. Burdell is discovered!"

"Then order the garrison to arms!" cried General Washington, "and let the Milwaukee Light Guards hold Pike's Peak until the Horace Greeley cavalry charges the Caucassians in the rear."

"Don't you think, General, that if the Minnie battering ram, such as I used with Nelson at Trafalgar, were ordered up, it would be better?" said Julius Cæsar.

"Bring in Flora Temple, and I myself will ride to the scene of action," exclaimed Mohammed.—"Bring me a Colt's revolver and I will be off!"

"Hist!" said another Zouave, putting in his head; "it is not the murderer of Dr. Burdell; it is the Blind Spy who approaches."

The allied Generals fell to the ground in a fit, which was only relieved by the entrance of the Blind Spy! Taking a bottle of Burnett's Cocoaine, he sprinkled it, and said—

"My master, Socrates, bids you surrender, or he will send you all to the Mammoth Cave as prisoners of war."

☞ An American traveler who recently visited Berne, thus expatiates upon the peculiar perfume which pervades the air of that city: "Did anything ever smell so bad as Swiss cheese? You can imagine the delights of a residence in Berne, when I tell you that Berne is one great warehouse for Swiss cheese—that it is pervaded by the smell of cheese—that the fresh air of your morning walks, and the still atmosphere of your room, and the dignified enjoyment of your dinner, are all spoiled by the odor of cheese. Cheese is the Bernese ottar of roses."

☞ It is rumored that Miss Evans, author of "Beulah," has become enamored of the stage, and will soon appear in a New York theater.

Consecration of Bishops.

I have received from a gentleman just from Richmond, an interesting account of the consecration of the four Bishops of the Episcopal Church in that city, on Thursday. The attendance at St. Paul's Church was very large, and the services exceedingly impressive.

At 10 o'clock the officiating Bishops, and assisting clergymen, clad in Episcopal robes, entered from the vestry. The Bishops took chairs within the chancel, and the clergymen occupied seats in front.

The two Bishops elect, who were there to be consecrated, Rev. W. H. Odenheimer, D. D., of New Jersey, and Rev. G. T. Redell, D. D., of Ohio, were each clad in a rochet and a white garment resembling a surplice, and were seated some distance apart in front. Morning prayers were then read, and in the course of which an appropriate psalm was sung to the tune of Old Hundred, the vast congregation joining.

After the service, the Right Rev. Alfred Lee, D. D., Bishop of Delaware, preached an excellent sermon from Revelations, 21 23, "The Lamb is the light thereof."

Towards the close of the sermon, he alluded in eloquent terms to the holy character of the ceremonies about to be performed, to the unusual increase in the number of Bishops, and to the feeling which at that moment pervaded the entire land, finding utterance in prayers on behalf of those holy men who had been selected to perform the work and ministry of Bishops. In conclusion, the reverend speaker delivered a brief address to the Bishops elect, after which the consecration ceremonies commenced.

The form of consecration contained in the Book of Common Prayer was then gone through with, and was very solemn and imposing. The Bishops elect were presented to the presiding Bishop, the Right Rev. William Meade, of Virginia, by Bishops Whittingham, of Maryland; A. Potter of Pennsylvania; Eastburn, of Massachusetts, and H. Potter of New York. The presiding Bishop then demanded the testimonials of the persons presented for consecration, and they were read.—After prayers and the litany, the usual examination in certain articles was conducted by Bishop Meade. This having been concluded, the Bishops elect were robed in full Episcopal habit.—*Wash. Cor. Cin. Gaz.*

THE BONNER TEAM AND FLORA TEMPLE.—There were two remarkable exhibitions made last week in the way of fast trotting time, one of which was by the little bay beauty, Flora Temple, in single harness, and the other by the incomparable Bonner, or we should rather say, by Bonner's celebrated trotting team in double harness. The point which is remarkable in the matter is, that both Flora and the Ledger team not only exceeded all previously recorded time, in their several styles of going, but even excelled themselves—the little bay mare making a mile on the Cincinnati track in 2:21½, and Bonner driving his team half a mile, to a road wagon weighing between 280 and 290 lbs., in 1:14. This is at the rate of 2:28 for the full mile, which no one, who knows that the Ledger team now consists of Lantern and Lady Woodruff, will doubt could have been carried out in 2:30 at the furthest. On Monday last Mr. Horace Jones took the same team privately on the Union track, by permission of Mr. Bonner, and spun half the circle in 1:13½; and we will venture to say, that if Mr. Bonner would permit them to be used for betting purposes, they could be backed to perform the mile in 2:28, for a very large amount of money. As 2:41¼ is the best previously recorded double team time with two trotters—Bonner's half mile in 1:14, driven by himself, to a road wagon, may be safely set down as an exploit almost equal to the issuing of half a million weekly of the Ledger. The timing, when Mr. Bonner drove, was done by Col. Hall, the former owner of Lantern, who remarked, as he dropped his finger on the "stop," and saw the astonishing result, that "if he had that horse again, he wouldn't part with him until the Sheriff came to take him!" "And yet," added the Colonel, "people will tell you that you paid me a large price when you gave me $10,000 for Lantern and Light. Upon my word, I wish I had Lantern back.—*Wilkes' Spirit.*

AN INFANT OVERBOARD.—While the passengers of the disabled steamer Quaker City, were, on the 7th inst., fifty miles south of Cape Hatteras, being handed up the side of the bark Dumbarton, a heavy sea was running, and it was with the utmost difficulty that the ladies could be gotten on board. This was finally effected, and then an innocent little nursling, whose mother had entrusted it to the rough hands of the honest tars, was handed up. The little thing was too light and tender for their hard palms, and they sung out from the boat to those above to catch the "little one," and the next moment a score of arms was outstretched, as it was lifted crowing and kicking towards the gunwale. Alas! all hands missed it, and it fell back into the sea among the sharks—every eye was strained, the pulsations of the heart were stopped, and for a moment all seemed paralyzed; but this lasted only for an instant, the sturdy arm of one of the gallant boat's crew had grasped the dear little one by the leg, and as he lifted it aloft a cheer saluted its appearance. The mother of the child now went into strong convulsions, and the infant was passed into the arms of Mrs. Davidson, and while resting there a beautiful land bird hovered for a moment over its little form, and then, as if to assure itself that it lived, perched upon its dress, and hopped and chirped in concert with the crowing of the babe. The bird then jumped to the shoulder of Mrs. Davidson, thence to the shoulder of Mr. Davidson, who was near, and then took a final farewell of the bark and her rescued passengers.—*Norfolk Day Book.*

A STRANGE MEETING AND A STRANGER PARTING.—Not long ago a steamboat coming up the river ran a ground at Buffington. Among the passengers were a lady from Covington and a stranger who took passage at Cincinnati—a man about thirty years of age, with no baggage but a good suit of clothes, which he carried upon his well shaped person. The two individuals indicated became very intimate during the trip, and the first night after the boat ran aground, they were talking in the cabin, when, to the amazement of all the passengers, they rushed into each other's arms, and the lady called the man her long lost husband, and the man called the lady his lost wife, and they made a right pathetic thing of it. The lady told the captain that her husband had left her seven years before, and the husband accounted for his absence by saying that he had been unjustly imprisoned "down in Arkansaw" for a crime that he never committed. The story was believed, and the parties had the warm sympathies of the passengers. When the boat arrived at Marietta the man went ashore, under pretense of getting something for his wife, but did not return, although he was sent for repeatedly and could not be found. The wife wept many tears of sorrow, and carried on so violently that the captain had to put her off about three miles above Marietta, when she started back to hunt for the defaulter.—*Wheeling Intel.*

ARREST OF A FUGITIVE FROM JUSTICE.—Officer Moorman yesterday received a telegram from Madison stating that Ellen Wilson, who had stolen a couple of hundred dollars from Wm. Cozzens, of Jeffersonville, Indiana, would arrive in this city per the Forest Queen. Shortly after the arrival of the boat the officers visited it, and finding the woman, arrested and confined her in the Ninth street station house.

The woman says, however, that the couple we have named, during the past year, albeit without the assistance of the law, had occupied all the relationships to each other which belong to the mariage alliance. The man throughout all this whole time abused the woman, used her money, pawned her clothing, and treated her in such a manner that a few days ago she concluded to come to this city for the purpose of getting rid of him

To secure this result, she took passage on the steamboat, but to thwart her design he telegraphs to this city to have her arrested. What will be the result of this affair we cannot tell; but presume the unfortunate woman will be returned to her old home, to be punished for a crime we believe she never committed.—*Cin. Enq.*

SHOCKING ACCIDENT.—A most shocking accident occurred in Moon Township, Allegheny county, Pa., on Sunday last, resulting in the death of two persons. A young man named James Walker, while driving to church in that township, was thrown from his buggy, the horse having taken fright and run off. His neck was broken by the fall, and of course death ensued immediately; the young lady whose name was Miss Balleau, was also thrown with great force to the earth, receiving injuries of such a character as to produce death on the succeeding day, Monday. Her injuries were chiefly internal, and she continued unconscious until death intervened.

☞ Some time since the city of Chicago was cast in $15,000 damages for injury received by Wm. H. Woodbury, who fell into an exposed area on the premises of Allen Robbins. The city, in turn, has brought this suit against Allen Robbins to recover the amount of the judgment rendered in favor of Woodbury, on the ground that Robbins, the owner, was the original cause of the injury through his negligence in leaving the area open.

COST OF THE ITALIAN WAR.—The Augsburg Gazette, a German paper, estimates the cost of the late war (only two months long) as follows: France, $100,000,000; Austria, $100,000,000; Piedmont, $20,000,000; various Italian States, $4,000,000; Germany, $25,000,000; Russia, $6,100,000; England, $4,400,000; total, about $260,000,000. These figures prove conclusively that the day for long wars has passed away.

SALES OF MULES.—Hon. A. G. Talbot, of this county, recently sold to Mr. Geo. James, of Lincoln, about fifty head of fat mules, at $155 per head.

We hear of a sale also by R. M. Robinson, Esq., of Garrard, to R. P. Todhunter, Esq., of Fayette, of a lot of mules at $175 per head.—*Dan. Trib.*

HEAVY SENTENCES.—At Columbia, S. C., on Saturday last, John I. Crawford, for gaming, was sentenced to three years' imprisonment and $1,500 fine. John Brasseur was ordered fifty lashes for stealing a mule, and Henry Shaver, for petty larceny, had his back striped.

THE NATIONAL HORSE FAIR.—*Boston, Oct. 12.*—At the national horse fair this afternoon Ethan Allen took the first prize of $1,000, in three straight heats. Time, 2:29¾, 2:34 and 2:33. Columbus, Jr., was his only competitor, and took the second prize of $300.

A Fashionable Wedding.

At the Catholic Cathedral, New York, on Thursday, according to the announcement given in most of the papers, and to the invitations so profusely scattered around, the nuptial ceremonies between Don Esteban Santa Cruz De Oviedo and Miss Bartlett, the daughter of Lieutenant Bartlett, took place at St. Patrick's Cathedral in Mott street.

At quite an early hour the doors of the cathedral were besieged by anxious visitors, chiefly ladies, and as soon as the doors were opened numbers entered. Cards of invitation to be presented at the door were issued for the benefit of the invited guests, who were provided with cards.

The Times says: "Archbishop Hughes advanced to the chancel railing, there to meet the bridal party, which had entered immediately after him, and for profane eyes had somewhat extinguished the brief ceremonial within the chancel. The bridegroom led the way, his lady mother-in-law elect leaning downward with dignity upon his elevated arm.

Sen. Oviedo walked with a firm step and composed countenance, and his hair was most accurately arranged. His waistcoat, we believe, was made of white satin, and his cravat of point lace. His pantaloons and coat we are sure were of a rich jet black in color, and probably made of Biola cloth. The lady mother-in-law—but why detain our readers from the bride, who floated on behind, upon the arm of her father? This lovely cynosure of all eyes evidently did not fear the public gaze, nor needed to fear it. Her dazzling complexion was toned by the delicate shadow of a splendid veil of Brussels point lace, caught up about her oval head by a wreath of orange blossoms, almost bursting into flower. Flounces of Brussels point, two in number, "deep as first love," mystic and wonderful, adorned her white silk robe, born of the genius of Genin. About her neck, itself a pearl, she wore four rows of shapely orient pearls, looped into a festoon by one slight rib of gleaming diamonds, gathered into the likeness of a knot of love. From this knot depended a single pear-shaped pearl, dipped in diamonds of surpassing lustre and beauty.

Disregarding the good old English song, which tells us that

"The tip no jewel needs to wear,
The tip *is* jewel to the ear,"

this bride wore two pendant ear-rings formed of diamond solitaires of great splendor, supporting pear-shaped pearls of proportionate value, capped with brilliants. A brooch, one living Kohinoor, mountain of light, reposed upon the quiet of a satisfied heart. This enviable ornament was all diamonds and pearls, the *briolette* diamond which forms its pendant being regarded by Messrs. Tiffany & Co., by whom the whole *parure* was imagined and created, as the most unimpeachable single stone in America for beauty and price. The workmanship of all these decorations is truly poetic. Assuming the diamonds to represent the manly constancy of the groom, and the pearls the modest loveliness of the bride, the cunning artificer has so contrived his work that, throughout all the *parure*, diamonds support pearls, and pearls confine diamonds, no obtrusive gleam of gold or silver appearing in the ornaments of the bride, as none of course appears in the union which binds her to another loving heart.

After these chief actors in the scene, a cloud of vague perfumes pervading all the azure space ushered in six beauteous maids, as many gallant men, the attendants of the happy pair. The beauteous maids, all translucent tarlatane and tender truth, floated to the left, the gallant men—chiefly Cubans, and occasionally more extravagant in their attentions to the audience than in their reverence of the altar—ranged themselves on the right; the bride and bridegroom went forward to the presence of the prelate—the father and mother took their places immediately behind, the father manifesting so much emotion as compelled him to hide his face in a fine white handkerchief—the mother, with a more Roman calmness, supporting her daughter in the trying ordeal by her own example; and the ceremony began. The spectators, and especially the great hive of white ants in the rear, now manifested so much eagerness to catch what was going on, as made the service almost as much a dumb show to the great majority of those present as it must have been to the bridegroom, who is understood not to be a perfect master of the English tongue. Nevertheless, the service was duly performed, the rites were duly done; the holy water was duly sprinkled on the happy pair, and they twain were made one.

Then the bride, turning to the audience, gladdened a thousand eyes with the spectacle of her unruffled beauty as she embraced, one after another, her parents and her bridesmaids, shook hands with her groomsmen, and retiring through the vestry, took carriage for her paternal home in Fourteenth street. The crowd, blue, white, black and gray, dispersed itself as best it could. Mott street saw the vision of love and luxury fade from its battered and seedy precincts as suddenly as it had arisen; the distinguished wonder seekers departed, and the interest of the day, dying gently out through three hours of Brown, policemen, bride cake, homage, oysters, jam, suffocation, admiration, and the worship of *trousseaux* at the house of Mr. Bartlett in Fourteenth street, passed into history forever, and these faithful chronicles. The wedding reception was a "reception," and nothing more. We have described it in a single sentence above; enough that it ended as all receptions will, though no one actually "receiving" or "received" can persuade himself of the fact while they are in progress; and that the "happy pair" proceeded to Boston in the Sound steamer at the usual hour. The wedding itself, as we think our readers will admit, was a wedding and "something more." Doubtless we shall never see its like again among us till from the vast void another Senor Oviedo shall arise to wed another Miss Bartlett,—to give the press another saturnalia of instructive personal gossip; the jewelers and the milliners another Arcadian age of bridal orders; and Archbishop Hughes another occasion for an impressive discourse *urbi et orbi*, to the town and the world, on the causes of the English Reformation, and the secret of making home as "happy as can be usually expected."

The Capture of Schamyl.

We take the following from the Nord:

ST. PETERSBURG, Sept. 17.

Lieutenant-Colonel Grabbe, who arrived yesterday from the Caucasus, has brought details of the capture of Schamyl.

Having been sent off by Prince Bariatinski from Gounib a few minutes after the surrender of the Iman, he has brought no written details, but has given a verbal account of the events to the Emperor.

The following is a correct version of the affair: After numerous defeats, Schamyl, as a last resource, shut himself up, with 400 Murides who remained faithful to him, in the fortified soul of Gounib. Gounib is a fortified stronghold, on very elevated ground, of large extent. On three sides the rocks are perpendicular; the only other side was deemed impregnable, and it was supposed that a handful of determined men could have defended it for months against any odds.

Prince Bariatinski ordered the attack to be made on both sides at once. The attack commenced on the 7th of September. While the chief attack was made on the only accessible side, a number of men who volunteered, scaled the rocks. The enemy was taken by surprise. A fearful struggle ensued. The resistance was most determined. Of the 400 Murides in Gounib only 47 remained alive. Five guns were captured.

Schamyl retired to a house cut out in the solid rock. The *plateau* was covered with corpses. We have lost more than 100 men. Prince Bariatinski, who had come up, summoned Schamyl to surrender, and ordered his men to cease firing. The Iman asked upon what conditions:

"Come out without conditions," said the Prince.

Schamyl came out, and the Prince met him, though advised by his officers to retire for fear of treachery.

"Are you Schamyl?" said the Prince. "Yes, I am," replied the Iman. "Well, your life is safe; you may keep your wifes and treasure, but tomorrow I send you to St. Petersburg. Your fate will depend upon the will of the Emperor, my august master."

Schamyl bowed without uttering a word. The Prince then said to him, "I expected you at Teflis; I thought you would have come to make your submission. As you did not, I was obliged to come and seek you here."

Turning then to Lieutenant-Colonel Grabbe, Prince Bariatinski said, "Start at once for St. Petersburg, tell His Mejesty what you have seen and heard, I will send written details to-morrow, and Schamyl with them."

This is the *denouement* of the sanguinary drama which has lasted so long. But it is not quite over yet. There are many tribes in the Caucasus who still maintain their independence, but the capture of Schamyl will contribute greatly to their subjection.

CAUSE OF THE DUEL.—The steamer of to-day will bear to the East the intelligence of the death of the Hon. David C. Broderick, late Senator of the United States, from a wound received in a duel—his antagonist being the Hon. David S. Terry, Chief Justice of the Supreme Court of California. No affair of the kind ever took place in this State that was so grossly misrepresented. A studied attempt has been made to mislead the public mind in regard to all its circumstances, and we have little doubt that by to-day's mail the slanders so monstrously circulated among the people of California will, with equal industry, be disseminated throughout the Atlantic States. Of this willful perversion of facts we must acquit the immediate friends of the deceased Senator. For the most part, their sorrow at his loss has not made them unjust. The outcry comes from the Black Republicans, by whom the opportunity has been seized with ferocious avidity to make capital for their party.

The effort, we are happy to say, has entirely failed. It is well known that the difficulty between Messrs. Terry and Broderick was wholly disconnected with the events of the late canvass. Neither was it identified in any single particular with the antagonism between Messrs. Broderick and Gwin. Mr. Terry has never been a friend of Mr. Gwin; he has never had any affiliation, personal or political, with that Senator; and furthermore, we have the most positive assurance that no friend of Mr. Gwin was in Mr. Terry's confidence in relation to his proposed correspondence with Mr. Broderick. So much for the charge of conspiracy. The vile accusation of unfairness in the fight has already been abundantly refuted.—*San Francisco Herald, Sept. 20.*

☞ The hand and wrist of Coe, the balloonist, who fell with a balloon five miles high, without injury, and then fell from the tree where his balloon lodged, and broke his wrist, have been amputated, to save his life.

DAILY COURIER.

W. N. HALDEMAN...W. G. OVERTON..F. L. M'CHESNEY.

PRINTED AND PUBLISHED BY THE LOUISVILLE COURIER PRINTING COMPANY.

TERMS OF SUBSCRIPTION

Daily Courier per year........................$8 00
Daily Courier for the Country.................. 6 00
or, five copies to a club one year..............25 00
Weekly Courier.................................. 2 00
or, two copies $3; four copies $5; ten copies $10; twenty-two copies $20.

No paper ever sent unless paid for in advance.

See first column on first page for particulars as to advertising.

LOUISVILLE:

MONDAY,..............OCTOBER 17, 1859.

Completion of Louisville and Nashville Railroad.

Within two weeks the Louisville and Nashville railroad will be finished. We do not exaggerate when we say that no more important event than its completion has occurred in the history of the city of Louisville From it our city will receive a new impulse in its career of greatness and prosperity; the avenues of trade and commerce with the Southwest will be opened up to our manufacturers and merchants; the products of the South will be poured into the lap of our city, travel will be increased, an impetus will be given to every department of business, and Louisville will at once become the great commercial emporium of the Southwest.

But our city will not alone reap the advantages resulting from the building of the Nashville road: the farmers all along the line of the road will receive from it far greater benefits in the facilities it affords for the transportation of their productions, and the increased value of their lands. The advantages will be reciprocal—Louisville will be benefited; so also will the people along its route.

The inestimable value of the road to our city is acknowledged by every one, and yet, although the time of its completion is rapidly approaching, we see no movement on the part of our citizens to celebrate the event in a manner commensurate with its great importance. This should not be. The leading business men of our city—the merchants, manufacturers, and artisans, should go to work at once, call a public meeting of our citizens, and get up such a demonstration as the importance of the occasion demands.

Democratic Victory in Rush County, Indiana.

For the first time in many years the gallant Democracy of Rush county, under the leadership of Hon. Jno. L. Robinson, have achieved a glorious victory over the Black Republicans. We heartily rejoice over this triumph of our party, but the more so as we know it was achieved on an orthodox Democratic platform. The Democrats fought the Black Republicans on the square, repudiated Squatter Sovereignty, and indorsed the decision in the Dred Scott case. No wonder that they succeeded. On such a platform, Democracy is bound to prevail wherever there exists any regard for the Federal Constitution and the rights of the South.

And right here we would remark that we are informed that in the recent election in Indiana wherever the Douglas element existed in our party we lost on our previous vote. On the contrary, in those counties not tainted with Douglas our party either held its own or increased its majority.

The Baltimore Election—Mob Law.

The late election in Baltimore was controlled, to a great extent, by the "Blood Tub," "Rip-Rap," and other such ruffians. Thirteen Know Nothings, and six of the Reform ticket were elected.—The total vote polled in 19 wards was 16,737, and the K. N. majority was 1,325. The Twentieth ward was the scene of great disorder and ruffianism.

After the polls had been closed, and a large number of the votes had been counted, another daring outrage was committed. It appears that some persons who were in the room, suddenly turned off the gas, and seizing the ticket box, broke it to pieces and destroyed the ballots, thus defeating Mr. Norris, the Reform candidate, who was ahead of his competitor as far as counted, and believed to be elected. Two men were shot dead, the same night. The Baltimore American (K. N.) makes these comments on the result:

The election has passed, and we have the result. Fraud and violence have done the work to which they were appointed, and the Reform movement has been partially defeated by means against which honest, respectable men are almost powerless to contend. The ruling party has declared itself willing to triumph at the expense of every principle of honor and fair dealing, and it has at its command the instruments to consummate that triumph, and the connivance of those in authority to render their use possible. The Reformers have the consolation that, so far as was possible under the circumstances, they did their duty, and that their defeat carries with it no loss of self respect, and was attended by no act of violence, of fraud, or of political trickery. Nor, though defeated in a majority of the wards, has their effort been without tangible and beneficial results.

They have demonstrated that with a peaceable election and in the absence of fraud, they would carry the city by an overwhelming majority, and they have laid the foundation for further efforts, which, if pursued with prudence and resolution, must enable them to greatly control, if not entirely cure the evils under which our city has suffered. Looking at the result as a whole, and in connection with the extraordinary and disgraceful means by which they were opposed, we cannot think that the defeat of yesterday should discourage the friends of Reform. They have elected their candidates in seven of the wards, have proved that with persistent, determined effort the rule of ruffianism can be checked, and have convinced every one not thoroughly blinded by party prejudice, that, of the legal votes polled yesterday, they had a large majority. The moral triumph is with them, though their opponents may claim an ill gotten-victory.

The American states the fact that the Mayor declared before the election that he would take the responsibility of holding all who were arrested during election day until the closing of the polls, and that when some of the police, who were fools enough to believe him in earnest, made arrests, they found police magistrates waiting at the station houses to release the rowdies and allow them to repeat their outrages. The American says:

Mayor Swann had delegated the whole matter to the police magistrates, who were permitted to violate his personal assurance to the Sheriff, without any attempt on his part to interpose his authority. This same game was played out last fall, when the magistrates were blamed for thwarting the efforts of the Mayor, but it is too thin and transparent for repetition now. The police who were disposed to do their duty yesterday, soon discovered the grave error they had committed, as well as the uselessness of carrying men all the way to the station-house to have them sent back again, and contented themselves for the remainder of the day in taking them around the corner and letting them return. From that time men and boys were allowed to block up the polls, and to sticks awls and needles into all who attempted to vote against their nominees, and in many cases voters were knocked down and driven off in the presence of the police.

Affairs on the Rio Grande.—We have noticed the fact that the city of Brownsville, Texas, was attacked on the 28th ult. by a band of Mexican guerillas, headed by one Cortinas, who killed five of its citizens, broke open the jail, and set free the prisoners, and committed other high-handed outrages on the persons and property of the inhabitants. The New Orleans Picayune, of Wednesday, has the following in reference to this, and the state of affairs on the Rio Grande:

We had the pleasure of an interview, this morning, with Mr. Kinney, editor of the Brownsville Flag. We learn from him that the late incursion of a Mexican guerrilla party into that city, was a much more serious affair than we were led, at first, by the published accounts, to believe. In fact, such is the state of things in Brownsville, that no one there, or in the immediate vicinity, feels it safe openly to express his opinion in public. Mr. K. thinks the original intention of Cortinas was to burn down the town, and fears are entertained that he will yet accomplish his purpose. At last accounts received by him, the 8th inst., some twenty-four hours later than were before in our possession, the whole party were encamped some thirteen miles up the river, on the American side, at what is known as Cortinas' Ranch. They then numbered in all some 400 men, and were daily receiving accessions, both from the Mexican and American side, for, as said before, a large portion of the population on this side, being Mexican by sympathies, and moreover in a destitute condition, had joined hands with the plunderers.

No one, of course, knows the plans of the invaders, nor how far their depredations will extend, nor what will be the issue of the matter. Mr. K. thinks, however, that now the long expected incursions have begun, that there will be no security to life or property anywhere on the border till the lately abandoned military stations shall have been re established. The withdrawal of the U. S troops, indeed, he thinks the cause of all the trouble. There is not now, from El Paso to the mouth of the Rio Grande, a distance of upwards of twelve hundred miles, following the course of the stream, and all exposed, a single military station kept up or a single soldier for the protection of the defenseless citizens.

And as to assistance from San Antonio, whither, on the appearance of the guerrilla, messengers were at once dispatched, Mr. K. thinks they will be disappointed. There is not, he thinks, at any of the stations in the interior, more than a sufficient force for the protection of the surrounding country. It may be that a few troops, enough, with the aid of the citizens, to protect the city of Brownsville, may be spared from San Antonio, but for the efficient protection of the whole border, liable at any place, and at any moment, to be overrun by these guerrilla bands, it is believed that a permanent force of not less than 300 to 400 men will be found necessary.

Proclamation by the Governor.

COMMONWEALTH OF KENTUCKY, Executive Department.

Another abundant harvest has been gathered; another year of multiplied blessings is fast drawing to a close. The labors of the farmer, the mechanic, the manufacturer and the merchant, the professional man and the man of science, have been abundantly rewarded; commerce has revived, trade has improved, and thrift is apparent everywhere throughout the land. Neither war nor pestilence nor famine has afflicted us. Peace, plenty and health have blessed a free, prosperous, and happy people. Providence has showered His blessings upon us as individuals, as a State, as a nation. We should return to Him the homage of grateful hearts. In the eager pursuit of pleasure, of fortune or of fame—in the excitement of our daily occupations—in the multiform pursuits of life, we are too apt to forget Him from whom these bounties come. Acknowledging no sovereign but Him, let us recognize the venerable custom of the "Jewish Feast of Weeks appointed by Jehovah for his chosen people." For the establishment of, and preservation then, of our free institutions—for the preservation of our lives and health—for our tranquility, prosperity and happiness—for our general thrift and the untold blessings we enjoy as a State and a people—

I, Beriah Magoffin, Governor of the Commonwealth of Kentucky, do hereby appoint and set apart Thursday, the 24th day of November next, as a day of Thanksgiving and Praise to Almighty God, and recommend its appropriate observance by all the citizens of the Commonwealth.

[L. S.] In testimony whereof, I have hereunto set my hand and caused the seal of the Commonwealth to be affixed. Done at Frankfort, this 14th day of October, A. D. 1859, and in the sixty eighth year of the Commonwealth.

By the Governor: B. MAGOFFIN.
Thos. B. Monroe, Jr., Sec'y of State.
By Jas. W. Tate, Ass't Sec'y.

A Heroine—Breeding Stables Consumed.

We regret to learn that one of our most extensive breeders of blood stock at the North, J. B. Monnot, Esq., of Westchester county, New York, has met with a most serious loss, the burning of his whole range of stables. It appears that on the morning of Tuesday, the 4th inst., Mr. Monnot left home with the intention of going to Albany to attend the State Fair, leaving his place in charge of his wife. Shortly after noon, whilst the men were at dinner, Mrs. Monnot discovered dense smoke issuing from the stables; she was alone with her women—not a man within call, the blood horses, worth nearly $100,000, were in imminent danger. For a moment she was paralyzed, but soon recovered her presence of mind to perform what she considered a religious duty—to save her husband's property, even at the risk of her own life; starting her women in various directions in search of assistance, she alone rushed into the stables, from the sides of which the flames were by this time bursting in every direction. Logan, the pride and pet of her husband, was the first to be saved; to unchain and lead him to the door of his box was but the work of an instant, but, terrified at the flames which met his sight, he rushed back to his stall and resisted every attempt to lead him out; until, when nearly exhausted by her exertions, Mrs. Monnot succeeded in blindfolding him with part of her dress, when he became tractable and submitted to be led to a place of safety.

The foreman and helpers of the farm at last arrived, and soon had every *hoof* turned out. Now commenced a scene the wildest and most appalling eye ever witnessed. The stables, which were sufficiently extensive to accommodate 150 horses, and barns containing over 100 tons of hay, were completely enveloped in flames. The horses, which in the excitement of the moment, without regard to sex or age, were turned into a small enclosure, maddened by fear, commenced fighting furiously, kicking, biting and tearing each other in a fearful manner, making it dangerous and apparently foolhardy in the extreme to attempt to separate them. The foreman, however, watching his opportunity, succeeded in catching by the mane one of the most furious, a two year old colt, who reared and plunged at such a rate that the man was soon sent flying under the heels of the other horses. Mrs. Monnot again exhibited her nerve and courage by entering the enclosure and seizing the brute by the nose; she held him until the man had recovered himself and procured a halter, with which the animal was secured.

Old Sylphide, by Emilius, bred by R. L. Stevens, Esq., now owned by Mr. Monnot, was very near being lost; she was surrounded by flames, and had to be taken out through a hole cut in the side of her stable. Having secured the stock to the best of her judgment, Mrs. Monnot sent an express messenger to convey the tidings of the calamity to her husband, who was intercepted just as he was on the point of embarking for Albany. On hearing the news, his thoughts were not on his loss, but on his wife. His first exclamation was, "My God! and that poor woman's all alone." He little thought that *that poor woman, all alone*, had really saved his immense property. —*N. Y. Spirit of the Times.*

Outrages Committed by the Vigilance Committees.—The Franklin (La.) Banner of the 1st instant publishes a communication from two highly respectable citizens of Vermillionville, descriptive of the cruel and barbarous treatment of citizens of that place by the vigilance committees:

Numerous families are said to be in a suffering condition for the want of necessaries of life by the action of the vigilants. One man was taken from the side of his dying child—having lost his wife only a week before—his hands tied, but subsequently let off on learning that he was not guilty of any crime. An unoffending boy of fourteen years was dreadfully whipped by the vigilants.—Nor was this all. Dr. C. H. Wagner, late a justice of the peace, and coroner of the parish, was whipped in a most cruel manner, without having committed the least shadow of an offense, the charge against him being, that upon the oaths of three American citizens, he had ordered the arrest of one of the captains of the vigilants.

DeMarbais Again.—Madame DeMarbais and her husband have managed to get before the public again. They have been living together for some time in a room loaned them by a person who has been a friend to them through all their difficulties. Yesterday afternoon, DeMarbais visited the room and got into a disturbance with his wife, in which tumblers, fists, &c., were freely used.—He went at length into the street, hatless and with but one boot on. Of course a large crowd gathered about him. Husband and wife were both taken to the station-house, and discharged next day. He was crazy, and she was intoxicated.—*Cin. Gaz.*

Sporting.—Michael Phelan authorizes Wilkes' Spirit to state that he will play an international game of billiards with the English champion, Roberts, for a stake of $5,000 or $10,000 a side; the match to take place in that city. Phelan proposes, in compensation for the privilege of playing there, to make an allowance of $500 to Roberts for his traveling expenses. Mr. Phelan's business will not permit him to leave the country.

Rev. J. C. Gangooly, the converted Brahmin, pronounces the generally accredited accounts of Hindoo mothers throwing their infants to crocodiles and the voluntary human sacrifice to Juggernaut, to be absurd stories, and announces that he shall publish a tract giving a true account of the Hindoo religion and the signification of its symbols.

Fatal Duel at Columbus, Miss.—We learn by a dispatch to the Mobile Tribune, that a fatal duel was fought in the vicinity of Columbus, Miss., on the evening of the 8th inst. The parties were Mr. Moore, a merchant of Greensborough, Ala., and a Dr. Wiley. The latter was shot through the head.

[Reported Expressly for the Louisville Courier.]

COURT OF APPEALS.

October 15, 1859.

CAUSES DECIDED.

Smith's heirs vs Slone, Floyd; affirmed.
Slone vs Slone, " "
Hereford vs Franklin, Floyd; affirmed.
Franklin vs Hale, " "
Kennedy vs Commonwealth, Fayette, reversed.

ORDERS.

Reed et ux et al vs Richardson et al; Pulaski; cross appeal granted appellees.
Boyd vs Williams, Whitley; dismissed by appellant.
Walker vs McKay, Jefferson; pet for rehearing overruled.
Sayre & Co. vs Clay, Fayette; pet. for rehearing filed.
Same vs Appleson, " " "
Swearengen vs Jones, Simpson pet. " "
Meriwether vs Robinson & Bro., Lou. Chy. petition for rehearing filed.
Openhaver vs Openhaver, Wayne; argued.
Reed et el vs Richardson et al, Pulaski, "
Galliffe vs Ferris, Whitley; "
Holliday vs Holliday's executors, Owen; "
Shelby Board Int. Impt. vs Scearce, Shelby; argument concluded by Brown for appellant's.
Smith vs Tarleton, Fayette; argued by Payne for appellant.

DIED,

In Bardstown, Ky., on Saturday morning, Oct. 15th, of typhoid fever, Geo. Henry, son of Geo. E. and Catherine A. Willett, in the 16th year of his age.

GROVER & BAKER'S CELEBRATED FAMILY SEWING MACHINES, 495 Broadway, New York. 94 Fourth Street, Louisville.

A NEW STYLE. PRICE $50.

Hemmers $5 Extra.

THIS Machine sews from two spools, as purchased from the store, requiring no rewinding of thread; it Hems, Fells, Gathers, and Stitches in a superior style, finishing each seam by its own operation, without recourse to the hand-needle, as is required by other machines. It will do better and cheaper sewing than a seamstress can, even if she works for *one cent an hour*

SEND FOR A CIRCULAR.
o5 distf

POLIUTO, TO-NIGHT.

LE BON TON—Taylor's Monthly Report of Paris Fashions for October, a new supply, 50 cents, at 84 Fourth street.
o17 F. A. CRUMP.

RAILROAD GUIDE.—Sherwood and White's Railway and Steamboat Guide for October, 25 cts, at 84 Fourth street.
o17 F. A. CRUMP.

SHOT—60 kegs shot landing from steamer Goody Friends and for sale by
o17 E. BUSTARD, No. 544 Main street.

NOTICES.

A Word to the Wise.—The people are aware that D. O'Hare, No. 427 Main street, is the oldest, largest, and most experienced manufacturer of trunks and similar articles in the city. They should avail themselves of the rare opportunities afforded by Mr. O'Hare. To the country and city merchants he offers peculiar advantages in his wholesale department, while in the retail line he cannot be equalled. Whoever wants to travel, whether with a small carpet bag or a mammoth trunk, need go no further than the great Western factory of Mr. O'Hare. His manufactory is a credit to Louisville, and should meet with extensive patronage. As a matter of home pride, and to subserve economy, purchasers will consult their best interest in purchasing of Mr. D O'Hare. Remember, that the United States Prize Medal was awarded to D. O'Hare for the best trunks made.

Prolapsus Uteri, or Falling of the Womb.—This prevalent disease is manifestly one of general and local debility, and requires for its alleviation the alterative and tonic virtues of iron. The Peruvian Syrup offers this element in the only form in which it can enter the blood. Its administration is safe, certain, and free from the disagreeable effects of other preparations of iron.

For sale in Louisville by
oct 6-d12w2 CAREY & TALBOTT.

New Silks.—Guthrie & Brothers received this day, by express, a new shipment of bayadere silks, of the choicest patterns. Call and see them.

We invite the attention of our lady readers, and those in want of superior dry goods, to the late arrivals at this house. Plain and fancy silks, delaines and merinoes of every description; traveling and medium dress goods, in large variety; cloaks and shawls, of the latest styles; ladies' and gents' underwear; hosiery, in large quantities; embroideries, white goods, flannels, linens, table cloths and domestics, of every character. The above, together with many other articles in their line, is exhibited with pleasure at 113 Fourth st., east side.

New Jewelry Store.—P. W. Ramsey, (formerly of the firm of Ramsey & Bro.,) has opened a new jewelry store at No. 59 Third street, near Main, with a new stock of fine watches, clocks, jewelry and silver ware, in great variety, which he is selling very cheap.

Merchant Tailoring.—M. B. Swain's Establishment.—This establishment, in Masonic Temple building, near corner Fourth and Jefferson streets, is favorably known for the completeness of its stock and excellence of its goods, and the liberality and upright dealings of its enterprising proprietor. His assortment of Cloths, Cassimeres, and Vestings, comprises every variety, including the most elegant styles which have been imported into this city. Customers may depend that the garments turned out by Swain fit superbly, and are inferior to none east or west. Also, a stock of Furnishing Goods, Hosiery, Cravats, &c.

Elegant Dress Goods and Wrappings.—We have several times this season called the attention of purchasers to the choice and complete assortment of Staple and Fancy Dry Goods, just opened by the enterprising house of Martin & Penton, 96 Fourth street, one door from Market. Yesterday they opened a superior line of Cloaks in Velvet and Cloth, Shawls, Evangelines, elegant Robes in Silk and Delaine, Plain Fancy and Mourning Silks, Poplins, Camillas, Velours, Stimenas, Scotch Plaids, Plain Satin and Rept Merinos, Plain, Figured and Bayadere Delaines, Embroideries, Laces, Hosiery, Gloves, Gauntlets, Blankets, Flannels, Cottons, Mourning Goods, &c. It would be impossible to enumerate the different styles and orders of Goods offered by this house this season, and we can only advise purchasers to give them a call—they will not regret it. The number is 96 Fourth street—Martin & Penton the firm.

Just Received by Express.—G. B. Tabb, corner Market and Fourth streets, has just received by express a handsome assortment of Black Silk Mantillas, Velvet and Cloth Cloaks, rich Fancy Silks of every discription, Poplins, Velours, printed Marinoes, Shawls (new style), rich Lace, Illusion and Crape Robes for evening, &c., &c. We cordially recommend this house to ladies, especially those visiting our city with the view of buying goods in his line, to examine his stock before making their purchases, and we feel safe in saying that they will be fully repaid for their trouble. His stock of Dress Goods has been selected with great care, and, in point of richness and elegance, cannot be surpassed by that of any other Southern or Western house. Store southwest corner Market and Fourth streets.

Vulcanite Base for Artificial Teeth has been thoroughly tested and used in Eastern cities for the last four years, and proved, beyond a doubt, to be the best substitute ever used as a base for sets of teeth.

It possesses the following advantages over metalic plates: It is not more than half the weight of metal, is indestructible and perfectly cleanly.—The absolute certainty of fitting the mouth renders the old form of plate unnecessary, doing away with more than half the width, getting a better fit, and not at all impairing the taste, as is the case where the whole of the mouth is covered with a plate.—Its extreme lightness renders it particularly adapted to filling out sunken portions of the face. To those who are wearing sets that they cannot eat with, we would say that if they will give us a trial we will guarantee them teeth with which they can eat and wear with ease and comfort. Please call at our office on Fifth street, next door to the Cathedral, and examine specimens.

All other dental operations carefully performed.
sep6d1y FITZ & FULTON.

Furniture.—Wharton & Bennett keep always on hand a very large assortment of cabinet furniture of every description at wholesale and retail, cheap for cash. Their motto is quick sales and small profits. Recollect the Nos. 502 and 504, Market street, between Second and Third.

Staple and Fancy Dry Goods—Great Bargains!!!—S. Rothchild, No. 519 Market street, between Second and Third streets, has in store a large stock of Staple and Fancy Dry Goods, embracing splendid Silks, Poplins, plain and figured Delaines, white Goods of all kinds, Chints, domestics, &c., and everything, in fact, that is kept in such an establishment. His stock presents the greatest variety, and the proprietor offers great bargains to purchasers. Call and see if he don't sell cheaper than can be found elsewhere.
sep1 d2m

Very Important to Country Merchants.—W. W. Talbot, 69 Third street, between Main and Market, is now receiving his stock of Fancy Baskets, Notions, Toys, &c., and with his large stock of Domestic Willow Ware of his own superior make, is enabled to offer great inducements to *cash buyers*, saving them from twenty to thirty per cent. Give him a call.

Excelsior in the Book Line.—The very center of attraction is at the book store of C. Hagan & Co., 507 Main street. Persons making purchases of books and stationery will consult their own interest, and save fifty to five hundred per cent. by making their purchases of us. Our plan is to give a premium of something useful or ornamental to every purchaser of a dollar's worth of books or more. The premiums consist of Gold and Silver Jewelry, such as Watches, Bracelets, Chains, Rings, Ear Drops, Shirt Studs, Sleeve Buttons, Lockets, Thimbles, &c.

Premiums exclusively in Gold and Silver Jewelry, and awarded at the time purchase is made. In our stock will be found everything that is useful and entertaining, from the largest and most elegant bound Family Bibles, down to the smallest Illustrated Juvenile Book, School Books, Medical Books, Dictionaries, Prayer Books, Hymn Books elegantly bound in ancient antique and cheap styles. may7 dtf

For all kinds of doors, blinds, sash, frames, mantles, base, architraves, pilasters, mouldings, sash, primed and glazed, boxes, yellow and white pine flooring, steamboat decking, shelving, lumber, dressed and undressed, weather-boarding, etc., etc. Also all kinds of dressing, ripping, spliting, scroll-sawing, etc., done to order with neatness and dispatch at the lowest cash prices. Call at the Clay-street Plaining Mill, on Clay street, near the river, Louisville, Ky.
H. McCLARAN & CO.

N. B.—All lumber used in the manufactory kiln dried. jan22 d1y

Money Loaned.—Ladies or gentlemen requiring loans of any amount on Diamonds, Plate, etc., can be accommodated by applying at the Exchange office, 511 Market street, between Second and Third.

Tickets in the Shelby College and Havana-plan Lotteries for sale, or forwarded to any address. Prizes cashed. Office private.

Business prompt, honorable, and striictly confidential. [sep30 dtf] A. BLAND.

PITCH—50 bbls Pitch just received and for sale by
o15 D. S. BENEDICT & SON.

W. H. C. DRYDEN, COMMISSION MERCHANT AND FEED AND PRODUCE DEALER. No. 38 Third Street, bet. Main and the River, LOUISVILLE, KY.
Personal attention given to the sale of Hay, Grain, Dried Fruits, Butter, Eggs, Onions, Apples, Potatoes, Flour, Bacon, Lard, &c.
Orders for Groceries, Liquors and Manufactured Articles, solicited and filled on the most favorable terms.
Liberal cash advances made on consignments.
a8dtfis

NOTICE.
JNO. BAKROW, wholesale and retail dealer in Dry Goods, corner Seventh and Market, would notify all persons that he has no connection with any other house in the city; that he attends exclusively to his own business in his own way, and that his store is always closed on Saturdays, and opened again Saturday evenings. He will always be happy to see his old friends and customers.
o17 d2m JNO. BAKROW.

MASONIC.
JEWELS and REGALIA for different degrees can be procured at the Watch and Jewelry Store of WM. KENDRICK, Third street, between Main and Market.
o17 d&w

REFINED SUGARS—500 bbls assorted Loaf, Crushed and Powdered Sugar landing from steamer Martha Putnam and for sale by
H. D. NEWCOMB & BRO., Agent Belcher's Sugar Refining Co.
o17

THE NEW CARPET AND HOUSEFURNISHING STORE!
MORE NEW GOODS
MARSHALL & DICKINSON,
97 Fourth street, between Main and Market streets.
WE received during the past week large additions to our stock of Goods to supply the great demand of our customers. We have now in store one of the best assortments of goods in our line ever offered in the West, consisting partly as follows:
Rich Royal Medallion Carpets;
Superb English Brussels Carpets;
Imperial Three-Ply and Two Ply Carpets, from the best manufactories of Europe and this country;
And all of the lower grades of Carpeting;
With a fine assortment of Rugs and Mats.
FLOOR OIL CLOTHS!
Of the best makes, from 8 to 24 feet wide;
India and Cocoa Matting.
LACE AND DAMASK CURTAINS!
Satin DeLaines and Worsted and Cotton Damask;
Embroidered Lace Curtains, 4 and 5 yards long;
Nottingham, Lace and Swiss Curtains, all prices;
Brass Cornices, Bands, and Drapery Tassels;
Gilt, fancy and plain, buff blue and green Shades.
LINEN GOODS!
BLANKETS, all grades and qualities.
MARSHALL & DICKINSON, 79 Fourth st., between Main and Market.
o17

JOHN A. MILLER, NO. 98 FOURTH STREET, HAS NOW IN STORE A COMPLETE ASSORTMENT OF FANCY AND STAPLE DRY GOODS, CLOAKS, SHAWLS, AND WRAPPINGS, AT VERY LOW PRICES.
o17 JOHN A. MILLER, 98 Fourth street.

HITE & SMALL. WHOLESALE AND RETAIL CARPET DEALERS,
499..............Main Street..............499
LOUISVILLE, KY.
WE have now in store and are constantly receiving all of the latest designs in English and American Fabrics, Carpets, Curtains, Draperies, &c.; Rugs Mats, Floor Oil Cloths, Druggets, &c.; handsome Table Covers, Wine Cloths, Fruit Napkins, superior stock Table Linens, Towels and Napkins, Linen Sheetings, all widths of Barnesley make; Cotton Sheetings and Pillow Cottons; very large stock of Blankets, Domestic and Family.
Having made such arrangements with the Manufacturer and Agents for foreign Factors that will enable us to compete with the New York Jobber, we offer rare inducements to merchants and the trade generally.
HITE & SMALL, 499 Main street, south side, three doors west Bank of Louisville,
o17 Louisville, Ky.

POLIUTO, TO-NIGHT.

DR. WM. PRICE
Tenders to the public, and warrants the effectual cure of the following diseases:
Scrofula, Sore Eyes, Cancer, Piles, Prolapsus Uteri, Chronic Diarrhœa, Chills, Gonorrhœa, Syphilis in all of its stages, Fistula, without using the knife.
And I remove the horrid consequences of Onanism or Self-Pollution. I can cure these diseases, and have proof to sustain this. The statement of such men as Dr. Wm. L. Breckinridge, Judge Graham, Judge Loving, Judge Underwood, and many others.
We have read the above card of Dr. Price, and some of us have known him long, and all of us have noticed the success which has attended his efforts in curing the above-named diseases, and we do not hesitate to add this testimonial of our unqualified approval of what has been said by the highly reputable gentlemen above referred to.
Geo. W. Johnston, City Judge; J. I. Dozier; T. H. Crawford, Mayor; W. S. D. Megowan, Sheriff; Dr. L. Porter; Dr. Davitge.
I warrant to cure Piles and Fistula in from thirty to ninety days. I pay board after that time until cured.
I wish to purchase a few Scrofulous Negroes
Office on Market street, between Sixth and Seventh.
Dr. Price will visit patients in any state when called on.
Louisville, Ky. o17 dtf

BY EXPRESS, —AT THE— New Music House, 474 Jefferson St.
DETERMINED to keep the market supplied with all the really good new Music as rapidly as published, I am every week in receipt by express of the latest publications, as well as standard and popular issues, from all parts of the Union, which lovers of Music would do well to call and examine. I beg leave also to remind the public that my stock is ENTIRELY NEW, having been selected with the greatest care from the best catalogues in the United States.
I have just received by Express the following:
FOR THE VOICE—PIANO ACCOMPANIMENT
"Anvil Chorus," beautifully arranged, by Millard..........25c
"Shadow Song," from the "*Pardon de Ploermel*," Meyerbeer..........30c
"Sleeping I Dreamed, Love," further supply..........25c
"Fairy Bells," with Chorus, further supply..........25c
WITH GUITAR ACCOMPANIMENT.
Ever of Thee," Geo. Linley..........25c
FOR THE PIANO.
"Carnaval de Venise," Variations by Schulhoff....75c
I have also the arrangements by Beyer, Voss, Oesten and Czerny.
"La Figurante," by Hunten..........50c
"Anvil Chorus," Variations by Grobe..........50c
"Home Medley," Variations by Louis..........50c
"Prince Polka," dedicated to Captain Butler, of the steamer "Prince," by an "Old Friend."..........25c
"E Pluribus Unum Polka," by Musselman..........25c
"Home, Sweet Home," Variations by Kappes, with very beautiful vignette, dedicated to the young ladies of Science Hill Academy, of Shelbyville, Ky..........50c
Also further supplies for pieces for the Guitar.
"OPERA AT HOME."
Having entirely exhausted my first supply of this really magnificent work, I have just received another invoice, and invite the attention of the public to it. It is a collection of over one hundred gems, selected from the best Operas extant, and arranged for the Piano in beautiful style. As the season for indoor entertainments is at hand, parents cannot do better than furnish their daughters with such a handsome addition to their musical libraries; and young gentlemen wishing to make an acceptable present to their lady friends, cannot make a better selection. Call and see it.
Constantly on hand, a fine assortment of musical instruments and the best quality of Guitar and Violin Strings.
Catalogues forwarded on application, and Music sent to any part of the country, post paid, on receipt of the price in cash or stamps.
Pianos and other Instruments tuned and repaired in the best manner.
WM. McCARRELL, No. 474 JEFFERSON STREET, Louisville, Ky.
o17 d&w

CLOAK AND SHAWL HOUSE
National Hotel Building, FOURTH STREET,
C. A. MERRIMAN
EXHIBITS daily *Parisian* Novelties in CLOAKS, SHAWLS, AND MANTLES.
o17 dtf

NEW AND VALUABLE.
VOLTAIRE'S Charles Twelfth, with a Life of Voltaire, by Lord Brougham, and Critical Notices by Macaulay and Carlyle, $1 25.
Telemachus, by Fenelon, with a Life of Fenelon by Lamartine, $1 25.
Pascal's Provincial Letters and Life, by Rev. Thos. McCrie, $1 25.
Hazlett's Michael De Montaigne, 4 vols, $5.
Madame De Stael's Germany, 2 vols., $2 50.
The Wheat Plant; its Culture, Diseases, &c., by Klippart, 100 illustrations, $1 50
Sylvia's World—Crimes the Law does not reach, $1, just received at 84 Fourth street.
o17 F. A. CRUMP.

SUNDRIES—
75 boxes prime W. R. Cheese;
100 do E. D. do;
75 casks Bi Carb Soda;
50 bbls Cider Vinegar;
400 do No. 1 Salt;
75 do Table Salt, in small sacks;
75 dozen Washboards;
75 do Buckets;
50 nests Tubs;
70 bags Cotton Yarns, assorted sizes;
10 do Carpet Chain;
10 do Candle Wick;
30 do Warp Twine;
50 bales Batting;
100 coils Cotton Rope;
50 do Grass do;
25 do Hemp do;
50 dozen Brooms;
100 boxes Starch;
In store and for sale by MARSHALL HALBERT & CO., 528 Main street.
o17

BARGAINS IN Ready-made Clothing AT THE UNITED STATES CLOTHING WAREHOUSE!
Northeast Corner Market and Third sts.
jy16 dtf SHERMAN P. WHALEY.

I. B. WALKER'S OLD ESTABLISHED LINE OF OMNIBUSES
RUNNING in connection with the Lexington and Frankfort Railroad, carrying Passengers and Baggage to and from all hotels and private residences in the city.
Passengers, by leaving calls for my Line of Omnibuses at E. R. Dean & Co.'s Real Estate Office, on Jefferson, between Fourth and Fifth streets, north side, or at my office, on Jefferson street, between Preston and Jackson, shall and will be promptly attended to.
je6 dtf I. B. WALKER.

W. P. BENEDICT, WHOLESALE AND RETAIL DEALER IN PIER AND MANTEL LOOKING GLASSES OF ALL KINDS, Window and Picture Glass, PAPER HANGINGS & WINDOW SHADES, CORNICES & CURTAIN BANDS, ENGRAVINGS & PICTURE FRAMES,
67 Third street, between Main and Market, LOUISVILLE, KY.
m25 d1yis 2p

DOCTOR AYER, PHYSICIAN FOR DISEASES OF THE THROAT AND CHEST, FROM THE Lung and Throat Institute, CINCINNATI, OHIO, Will Visit Louisville TUESDAY, OCTOBER 26TH, AND EVERY Tuesday, Wednesday and Thursday, RECEIVE PATIENTS AT THE LOUISVILLE HOTEL.

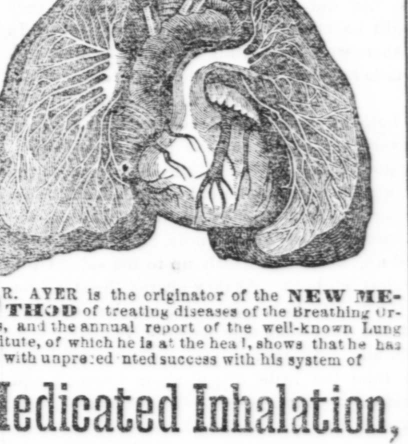

DR. AYER is the originator of the NEW METHOD of treating diseases of the Breathing Organs, and the annual report of the well-known Lung Institute, of which he is at the head, shows that he has met with unprecedented success with his system of
Medicated Inhalation,
And has received the highest Collegiate honors and testimonials from the best families in the West and South, some of which will be published. o15 deTWAT 1y

COPARTNERSHIP.
THE undersigned have this day formed a copartnership under the style of Howard & Middleton, and will continue the Seed and Agricultural Implement business at the old stores of H. B. Howard, 371 & 373 Main street, near the Louisville Hotel.
H. B. HOWARD, W. H. MIDDLETON.
Louisville Oct. 14, 1859. oc15 d6&w8

STRAYED.
FROM the subscriber, a White Cow with red ears, lightly spotted on the neck, and some red on her two fore feet. A liberal reward will be paid for her delivery, or for any information which may lead to her recovery by
oct 15d2 * JNO. BENNETT, Guthrie street, between 2d and 3d.

COPARTNERSHIP NOTICE.
THE undersigned have this day associated themselves together under the style of Hardy, Beatty & Co., for the purpose of transacting a general Oil and Lamp business in all its branches, at No 5 Masonic Temple, Fourth street.
GEO. E. HARDY, FRANK W. ROBINSON, GEORGE BEATTY.
oct 15d8.

REMOVED.
WE have moved our stock of Oil and Lamps to No. 5 Masonic Temple, Fourth street.
oct 15d8 HARDY & ROBINSON.

NOTICE.
INTENDING to quit business and leave the city, I herewith request all persons indebted to me, as well as those having claims against me, to call and settle within eight days.
C SCHERER, Watchmaker, New Albany, Ind.
o15 d8

KENTUCKY JEANS.
50 BALES BROWN AND GRAY (Louisville Woolen Mills), in store and for sale by RICHARDSON & BROWNELL, Wall street.
o15 d8

THOMAS J. TUITE, BOOK-KEEPER AND ACCOUNTANT,
BEGS leave to inform the citizens of Louisville that he is prepared to settle all business entrusted to his care, with accuracy and dispatch; such as settling up old books and opening new ones, by single or double entry.
A few sets of books would be kept by the year on reasonable terms.
Apply to the subscriber at the Exchange Hotel, corner Sixth and Main, Louisville, Ky. o15d6

BORLIN CHINA—Just arrived, 500 doz. of the best Borlin China plates, all sizes, direct, imported through the Louisvill Custom House, for sale very low by A. JAEGER & CO., No. 119 and 121 Fourth st, Mozart Hall.
o15

BOHEMIAN GLASSWARE—The largest stock ever brought to the West, of the finest cut Bohemian glassware, is to be found at Eastern prices at A. JAEGER & CO.'S, Mozart Hall.
o15

IRONSTONE CHINA WARE—
100 crates assorted stone ware,
50 " common ware,
500 boxes assorted glassware.
For sale low by A. JAEGER & CO., Mozart Hall.
o15

SILVER-PLATED GOODS AND IVORY CUTLERY—Arrived, per Express, a large stock of table cutlery, baskets, castors, mugs, forks and spoons, girondoles, &c. For sale at bargains by A. JAEGER & CO, Mozart Hall.
o15

TO MACHINISTS, &c.—The subscriber is fully supplied with handles to all kinds of tools, including sledge hammers, railroad shovels, broad hatchet, cooper's axe, adz, railroad pick axe, hammer and axe handles of all sizes. Also, carpenter's and tinner's mallets, cooper's drivers, boiler maker's riveting handles, &c.
For sale at the Wooden Ware Store.
J. B. RUSSELL, 500 Main street, between Third and Fourth.
o15

COFFEE—320 bags prime Rio Coffee just received and for sale by
o15 D. S. BENEDICT & SON.

RAISINS—
50 boxes Layer Raisins;
25 ½ do do;
o15 D. S. BENEDICT & SON.

MANILLA ROPE—100 coils Manilla Rope, assorted sizes, in store and for sale by
o15 D. S BENEDICT & SON.

SALT—50 bags Liverpool fine and coarse Salt in store and for sale by
o15 D. S. BENEDICT & SON.

CHEESE—100 bxs prime Western Reserve Cheese just received per railroad and for sale by
JOHN F. HOWARD, Main street, between Third and Fourth street.
o15

GREAT EXCITEMENT The ZOUAVE HAT, introduced by PRATHER & SMITH, 455 Main street, created quite a sensation.
PRATHER & SMITH, 455 Main st., between Fourth and Fifth.
o15

THE PREMIUM HAT can only be had of the manufacturers.
PRATHER & SMITH, 455 Main st., between Fourth and Fifth.
o15

DRESS HATS—I have on hand for today's sales a large stock of fine Silk Dress and Cassimere Hats, at the low price of $4.
JAS. B. WOOD, No. 451 Market street, between Third and Fourth.
o15

10 000 SOFT HATS—The largest and best selected stock of Soft Hats for men's and boys' wear, can be found at JAS. B. WOOD'S, No 451 Market street, between Third and Fourth.
o15

MOLASSES—
70 bbls Plantation Molasses;
80 ½ bbls Reboiled do;
40 bbls St. James' do;
25 ½ bbls do do; for sale by
o15 GARDNER & CO.

SUPERIOR VIRGINIA TOBACCO—
300 boxes Holland's Extra Tobacco;
150 do do Princess Tobacco;
200 do do Empress do;
200 do do Harris's Princess do;
100 do do Sutherlin's Eureka do;
100 do do Crumpton's Four-Ace do;
In store and for sale at manufacturer's prices by
o15 NOCK, WICKS & CO., 511 Main street.

MISSOURI TOBACCO—
200 bxs Spear's Peerless Tobacco;
100 do do Magnolia ½'s Tobacco;
300 do do Old Ned do;
400 boxes sundry brands low grade Tobacco;
In store and for sale by
o15 NOCK, WICKS & CO.

FOR SALE.

FOR SALE—A fine Farm in Saline and Pettis County, Mo.—I wish to sell my Farm, in Pettis and Saline County, Mo., lying about 12 miles from the line of the Pacific Railroad, containing 765 acres, of which about 200 is under fence, nearly 200 in cultivation, and comfortable log house, quarters barns, &c., same material. For further particulars and terms apply to W C Williams, Jr. Louisville, Ky., or Thompson & Ford, Georgetown, Mo.; or myself on the premises.
o17 d3m&w2* E. D. WILLIAMS.

FOR SALE—Two brick houses and lots and a brick shop for sale, situated on Floyd street, between Lafayette and Walnut. If not sold at private sale before the 10th day of November next, they will be sold on that day at public auction. Inquire of C. S Robards at Jos. Clement's office, corner of Court Place and Fifth street, or myself.
o15dtd M D. ROBARDS.

CHEAP OUT LOTS FOR SALE—4 lots of 80 by 100 feet each, on east side of Eighth street, near the corner of Cawthon, and one square east of Nashville Depot—one or the whole at $10 per foot
1 Lot of 58 by 200 feet to an alley, on the west side of Seventh street Plankroad, near the corner of Cawthon street, at the low price of $20 per foot.
1 Lot of 60 by 200 feet to an alley, on the side of Seventh street, near the corner of Cawthon street, a fine, high, dry building Lot, at only $20 per foot.
All for one-third cash, balance in 1 and 2 years.
J. W. BREDEN, Agent, No. 96 Fifth street.
o14 d3*

SPLENDID OHIO RIVER FARM FOR SALE—255 acres Land—20 rich bottom (all above overflow at extreme floods)—balance beautiful timber, situated about 30 miles above Louisville, the old homestead of the late Dr. John E Cooke. The improvements consist of an excellent double house, nine rooms, with fine wide hall, 13 by 47 feet, all necessary out-buildings; choice fruit orchards; 80 acres seeded in wheat. This is altogether a most desirable place, and will be sold very low, or exchanged in part for city property. The products of this farm brings the Louisville cash prices at the door. Excellent water for all purposes.
For further particulars, enquire of STEPHEN COOKE, on the premises, or KENNEDY & CO., General Agents, Fourth st, opposite Masonic Temple.
o14 d6*

FOR SALE OR RENT—My Dwelling, situated on the corner of Fourteenth and Market. For particulars, enquire at store.
o12 d6 J. L. DEPPEN.

A COUNTRY HOME—Thirty minutes' ride from the Court house, adjoins the grounds of Dr. Geo. Cook and L. L. Hiatt, with all necessary improvements, and one of the finest springs in the State; about one hundred bearing fruit trees, and the same number of grape vines; containing ten acres of as good ground as there is in the county.
Will be sold low on four payments, the three last can run five years at ten per cent interest.
Apply to J. B. McILVAIN & SON, No. 382 Main street.
o6 dtf

INDIANA FARM—A tract of Land containing 320 acres, 50 acres cleared, will be sold on long time or exchanged for city property, improved or unimproved, if satisfactorily located.
Apply to J. B. McILVAIN & SON, No. 382 Main street.
o6 dtf

Fruit and Ornamental Trees, &c.
OUR NURSERY now covers seventy-five acres and we are prepared to receive orders for everything in our line. Our stock is large and general, and of first rate quality—all warranted true to name. Besides Fruit Trees of all sorts, we have an extensive supply of Ornamental Trees of all sizes. Of Hybird Roses and hardy Ornamental Shrubbery we have a very large assortment.
Our prices are as low as those of any other responsible Nursery in the country. We make a liberal discount to those wanting to purchase largely for their own use or for sale again.
We pack carefully, so as to send with safety to any part of the country. Priced catalogues can be had gratis by addressing us or applying to either of the Seed Stores in Louisville. We should be happy to see such persons as may prefer seeing the articles before they purchase (which, when practicable, is always best) at our Nurseries, twelve miles from Louisville, on the Frankfort railroad. HOBBS, WALKER & CO.,
28d1m&w4 O'Bannon Postoffice, Jefferson co., Ky.

Missouri Hemp and Stock Farm for Sale.
I desire to sell the Farm on which I now reside—in Saline county, Missouri—containing one thousand and thirteen acres. There are between 600 and 700 acres under fence, with a number of cross fences, all good, and the land in the highest state of cultivation. There is an abundance of coal, timber and never-failing water, on this plantation. The improvements are superior, costly and tasty. The residence is one among the most handsome in the State. I will sell this place at a fair price and on a long credit If desired, I will also sell slaves, stock, farming utensils and crops, with it, and give immediate possession.
Persons wishing to remove to Missouri, and desiring such a farm, would do well to call on me, or address the undersigned at Marshal, Mo.
au1 d&wtf V. MARMADUKE.

DRUG STORE FOR SALE—An old and well established WHOLESALE DRUG STORE, with Stock and Fixtures select and complete. There is a good run of custom which could, to a great extent, be turned to the purchaser. Address Box 189, Louisville Postoffice. o'2 deodtf

THE CROGHAN HOUSE, The two Dwelling Houses adjoining, and other Property, FOR SALE.
On the 20th of October next, on the premises, at 4 o'clock, the following property will be sold at auction:
The Croghan House, on the corner of Jefferson and Center streets, with lot fronting 52 feet on Jefferson and running back 100 feet to a paved alley; the two brick dwelling houses next east of the Croghan House, each 26 feet on Jefferson, and running back 100 feet to a paved alley. Also, the vacant ground on the corner of Green and Center streets, 104 feet on Green and running back northwardly 100 feet to a paved alley.
Terms of Sale—Six, twelve, eighteen, and twenty-four months with interest and lien—the six months note with satisfactory personal security, and negotiable in bank. [au20 dtd] J. H. RHORER, Agent.

COAL MINE
FOR SALE OR LEASE, on Tradewater, Crittenden county, Ky. Will be sold on favorable terms, or leased for a term of years, at half cent per bushel. All necessary improvements are made for mining out 5,000 bushels coal per day. Or will be exchanged for other property. Address S. A. ATCHISON, corner Fifth and Jefferson streets.
je9 dtf

FOR SALE—My DWELLING HOUSE on the south side of Broadway, between First and Brook streets.
BOYD WINCHESTER, Jefferson st., between Fourth and Fifth.
s12 dtf

TEXAS LANDS FOR SALE.
I STILL have on hand several valuable tracts of Land in some of the best counties in the State of Texas which I will exchange for Real Estate in the city or county. I would also take in payment a few Carriages and Buggies, also Dry Goods, Liquors, &c. or any other personal property suited to the trade of Texas. I shall spend the winter in Tex, and will, as heretofore, attend to any business committed to me, either in locating land scrip and attending to land claims, or the collection of debts. I believe that I have heretofore given general satisfaction. S. A. ATCHISON.
s10 dtf

DWELLING HOUSE FOR SALE.
The Dwelling House on Fifth street, near to Chestnut, heretofore occupied by W. H. Pope, is offered for sale on the usual credits. It is large and roomy, complete with every convenience.
For terms, &c., apply to KENNEDY & CO., Real Estate Agents, Fourth street, opposite Masonic Temple.
au8 dtf

BOILERS FOR SALE—
One 28 feet long;
One 30 feet long;
Both have two flues and are 42 inches in diameter.
jy19 dtf CORNWALL & BROTHER.

FOR SALE—The Hull and Cabin of the steamboat "Nashville," now lying at Shippingport wharf—all having undergone thorough repairs last season. She is in excellent condition, and well adapted for wharfboat purposes.
For terms of sale, apply to or address SHERLEY, BELL & CO., Louisville, Ky.
Or, A. HAMILTON, Nashville, Tenn.
Louisville, Aug. 26, 1859. au26 dtf

CHINA, GLASS, QUEENSWARE, HARDWARE AND FANCY GOODS.
HAVING purchased the interest of my late partner in the old established house of Lewis & Wilkes, I wish to reduce my stock, and am offering goods in my line at very low figures I shall keep at all times a full and complete stock, either for jobbing or by the original package. Purchasers visiting the market will please call and examine styles and prices
WILLIAM WILKES, 398 Main street.
o14d1m&w4

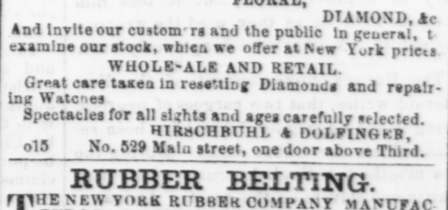

A NEW SUPPLY OF WATCHES, JEWELRY, SILVER AND PLATED WARE.
WE constantly keep on hand a large and select assortment of LADIES' AND GENTLEMEN'S WATCHES, set with Diamonds, plain and enameled Cases.
Jewelry of the latest styles and patterns, of our own manufacture and imported—
CORAL, CAMEO, FLORAL, DIAMOND, &c. { OPERA GLASSES! }
And invite our customers and the public in general, to examine our stock, which we offer at New York prices.
WHOLESALE AND RETAIL.
Great care taken in resetting Diamonds and repairing Watches
Spectacles for all sights and ages carefully selected.
HIRSCHBUHL & DOLFINGER, No. 529 Main street, one door above Third.
o15

RUBBER BELTING.
THE NEW YORK RUBBER COMPANY MANUFACTURE Rubber Machine Belting, by a new process of superior strength to any here tofore made, and at less than half the cost of Leather. This Company are also the exclusive manufacturers, "under Goodyear's Patent," of Rubber Toys, Dolls, Balls, Tenpins, (large and small,) &c., &c. For sale at all the Toy and Fancy Stores in the Union. Catalogues and Price Lists (by the case only) forwarded, on application by letter to the New York Rubber Company, 45 Liberty Street, New York. o14d m

DISSOLUTION.
THE partnership heretofore existing between M. O. Davie and James Mather, under the name and style of M O. DAVIE & CO, is this day dissolved
Oct. 11th, 1859—o12 d6 JAMES MATHER.

BOARDING.
A FAMILY wishing board, have now an opportunity of procuring a very pleasant front room in one of the most pleasant and convenient locations in the city by making immediate application. Apply at the Counting room of the Courier office. o11 d5

CARD.
JOHNSON & POPE, ATTORNEYS AT LAW. LITTLE ROCK, ARK.
REFERENCES:
Louisville, Ky.—Messrs. Wm. T. Bartlay & Co., A. L Shotwell & Son, Brannin & Summers, Dan'l Smith, Hon James Guthrie. my18 d1y

J. D. BONDURANT'S Seed and Agricultural Warehouse, FIELD GRASS AND GARDEN SEEDS, Fruit Trees, Mills, Lime, Cement, Plaster, Guano, &c., &c.,
Sixth Street, between Main and Market, LOUISVILLE, KY.
Personal attention given to filling orders for Grain. s22 d6m

SUSPENDERS—Silk and Cotton, best quality, at
o14 MANSFIELD'S.

FOR RENT.

TO LET—An entirely new and splendid two-story Brick Dwelling for rent situated in a desirable location, on Grayson street, between Sixth and Seventh, about two squares from the court house, complete with gas and water apparatus, marble mantles, a handsome hall, a good kitchen, and 8 rooms; all complete and in excellent order. For further information apply to Capt JAS. RUDD, or to Col. DUERSON, Real Estate Agent, on Jefferson street, between Second and Third. o14 d6

FOR RENT—Three stories of the House No. 63, Third street, between Main and Market, suitable for storage. Apply on the premises.
s2 dtf

WANTED.

WANTED—A COLORED GIRL about 15 or 16 years old, as chamber and dining room servant in a small family. Apply to Courier office. o14 3*

NEGROES WANTED—I will pay the highest cash price for NEGROES, at my house on the south side of Market street, between Fifth and Sixth.
o12 d1y* JOHN CLARK.

FROM $50 TO $150 PER MONTH!
WANTED immediately, half a dozen energetic young men with a cash capital from $50 to $100, to engage in a lucrative business that will pay from $50 to $150 per month, clear of expenses. Business easy, respectable, and suited to traveling. For full particulars, call on G. S. LACEY, at Webster & Bro.'s Photograph Rooms, Main street, the present week. o5 d12

WANTED—50,000 SHEEP SKINS, for which we will pay the highest cash price, at our Factory, corner of Buchanan and Franklin streets, Louisville, Ky.
s20 d2m BARNES & HOPKINS.

WANTED—250 NEGROES.
We will pay the highest cash prices for TWO HUNDRED AND FIFTY NEGROES, at our office, on First street between Market and Jefferson, Louisville, Ky
Negroes always on hand for sale.
s12 dtf T. ARTERBURNE, J. ARTERBURNE.

AGENTS WANTED—25 young men are wanted to circulate by subscription new and rapid-selling Books throughout each county in the south and west. The great popularity of our books, and their complete adaptation to the public wants, presents inducements to enterprising canvassers, of business habits and good address, rarely met with in the subscription business. To secure a choice of territory, early application should be made at our office, corner of Main and Third streets (over the store of A. D. Mansfield), or by letter to BILL & BROTHER, Louisville Ky.
jan24 dtf

PEWS IN ST. JOHN'S CHURCH.
FAMILIES or individuals desiring Pews in St. John's Episcopal Church can be accommodated by making application to G. R. PENTON, 96 Fourth street, where a diagram of the Church can be seen and all necessary information be obtained. o6 d1mis

NOTICE.
ALL persons indebted to M. L. LEWIS are requested to call and settle their accounts, as I am determined to close up my business.
Office on Fifth street, between Market and Jefferson, west side, where I may be found when not professionally engaged, and where I will attend to all calls in the line of my profession. M. L. LEWIS, M. D.
o8 d1m

P. M. JONES, MANUFACTURER AND DEALER IN STOVES AND TINWARE, SCHOOLEY'S PATENT REFRIGERATORS, WATER COOLERS, BATH TUBS AND HOUSE-KEEPING ARTICLES GENERALLY.
No. 77 Fourth street, 2 doors above National Hotel,
ap2 LOUISVILLE, KY. dtf

LOUISVILLE AND FRANKFORT AND LEXINGTON AND FRANKFORT RAILROADS.
ON and after Monday, Oct. 17th, 1859, trains will leave Louisville daily (Sundays excepted), as follows:
FIRST TRAIN—6:20 A. M., stopping at all stations when flagged except Fair Grounds, Race Course, Brownsboro, and Belleview, connecting at Eminence with stages for New Castle; at Frankfort for Lawrenceburg, Harrodsburg, and Danville at Midway for Versailles; at Payne's Station for Georgetown; and at Lexington via railroad and stage for Nicholasville, Danville, Lancaster, Crab Orchard, Somerset, Richmond, Mt. Sterling, and all interior towns.
SECOND TRAIN—2:15 P. M., stopping at all Stations when flagged, except Fair Grounds, Point, Race Course, Ormsby's, Brownsboro, Buckner's, and North Benson; connecting by stage at Eminence for Shelbyville and New Castle; at Midway for Versailles; and at Payne's for Georgetown.
THIRD TRAIN—Accommodation—Leaves at 4:00 P. M, stopping at all Stations; and returning, will leave Lagrange at 7:15 A. M., stopping at all Stations, and arrive at Louisville at 8:55 A. M.
Trains arrive in Louisville as follows: First train at 10:10 A. M.; second train at 7:25 P. M.; Lagrange Accommodation at 8:55 A. M.
Through Tickets for Danville, Harrodsburg, Crab Orchard, Somerset, Versailles, Georgetown and Shelbyville, and all further information, can be had at the Depot in Louisville, corner of Jefferson and Brook streets. SAMUEL GILL, Sup't.
je8 dtf [o11] L. & F. and L. & F. R. R.

GEO. S. MOORE & CO. Wholesale Grocers and Commission Merchants, AND DEALERS IN PIG IRON AND NAILS,
Main street, 2 doors above Bank of Kentucky.
o10 dtf

COFFEE AND SUGAR—100 bags prime Rio Coffee; 50 hhds Sugar, fair to prime.
o10 GEO. S MOORE & CO.

NAILS—2,000 kegs Nails, assorted sizes; 1,000 tons Cold and Hot Blast Pig Iron for sale by
GEO. S MOORE & CO.,
o10 No. 546 Main street, 2 doors above B'k Ky.

A very fine independent-second TIMING WATCH can be had at WM. KENDRICK'S, Third street.
o10

LOUISVILLE AND NASHVILLE R. R.
NOTICE.
ON and after Monday, October 24, 1859, the time for receiving freight at the Louisville and Nashville Depot will be from 8 o'clock A. M till 4½ o'clock P. M. until further notice. B. L. SWOPE, Gen'l F't. Agent.
o10 d13

EXHIBITION HALL OF THE KENTUCKY MECHANICS' INSTITUTE FOR SALE.
BY order of the Board of Directors, the undersigned offers the Exhibition Hall, corner of Fourth and Broadway, for sale. WM KAYE, President of Ky. M. I.
Apply to Wm. Kaye, President, corner of Second and Water streets, or to D McPherson, Actuary, at the Library Hall, on Fourth street, between Market and Jefferson. o10 d2w

OWNERS WANTED
FOR the following Goods, which if not called for in thirty days will be sold at auction to pay freight and charges:
1 new Leather Trunk of Clothing, marked R. P. Sanders.
1 Black Leather Trunk of Clothing, marked Robert Dunlap.
1 Trunk of Clothing, marked Rev. J. Finlay, Covington, Ala.
1 old Hair Trunk of Clothing, no mark,
1 old Leather Trunk do, do
1 old Black do do, do.
1 small box Tools, A. Flagg, Bloomington, Ill.
1 heavy box Merchandise, Moody & Kremer, Vicksburg.
1 box Meat Cutters, M. Kittinger, Sr., Carrolton, Ky.
1 small box Books, no mark.
1 do do Glassware, no mark.
2 boxes 5 Lump Tobacco, 2/6 lbs, no mark.
1 box Sundries, F. N Vassal, Cairo, Ill
1 box Ouachita Oil Stones, no mark.
1 box Compound Sirup, Martin & McCan, Warren, Arkansas.
1 box Hardware, C. Phillips, Cairo, Ill.
1 box Instruments or Guns, marked Henry L. Abbott, U. S Top. Engineers, Mouth Obion River
o3 d1m J. W. BRANNON.

WOLF & DURRINGER, MANUFACTURERS OF JEWELRY, And Wholesale and Retail Dealers in Watches, Clocks, Silver, and Plated Ware.
Corner of Fifth and Market Sts., Louisville, Ky.
THE undersigned have removed to the commodious building, corner of Fifth and Market streets, where they have opened a large and complete stock of Watches and Jewelry. This assortment comprises American, English and Swiss Watches, and Jewelry of their own manufacture, of the richest and most elegant styles and patterns; also Clocks of the best manufacture, and Silver and Plated Ware.
We invite the attention of purchasers, and pledge ourselves to sell as low as can be bought in the East.
Diamonds are set to order. Watches and Jewelry repaired and warranted.
Highest prices paid for California Gold.
s2 dtf

A. McBRIDE, WHOLESALE AND RETAIL DEALER IN HARDWARE AND CUTLERY, Manufacturer of PLANES AND MECHANICAL TOOLS,
No. 65 Third street..............Louisville, Ky.

PORTABLE FORGES for jewelers, smiths, millers, miners, quarriers railroad buildrs, and all who want a complete PORTABLE SMITH SHOP.
Also, a general assortment of Hardware, Cutlery, and Mechanics' and Farmers' Tools.
Wholesale and retail, at lowest cash prices, by A. McBRIDE,
o14 No. 65 Third st.

FARMERS' TOOLS—Corn Knives, Potato Hoes, Rakes, Shovels, Spades, Corn Shellers, Hand Mills, Bells, Chains, Saws, Hoes, Mattocks, Scales, Steelyards, Sad Irons, Brushes, Curry Combs, Razors, Knives, Candlesticks, Lamps, Nails, Spikes, Tacks, Locks, Latches, Hinges, &c., &c., for sale wholesale and retail by A. McBRIDE,
o14 No. 65 Third street.

GUM BELTING, BELT HOOKS AND Rivets, Circular Saws, Saw Mandrells, Files Saws, Augers, Axes, Hatchets, Adzes, &c, wholesale and retail. o14 A. McBRIDE.

CRIMPING, PINKING and FLUTING Irons, Scissors, Darning, Sewing and Knitting Needles, Knives, Forks, Spoons, Ladies Candlesticks, Snuffers, Bells, Mouse and Rat Traps, Waiters, Tea-Boards, Cork Screws, Cork Presses, &c., for sale by
o14 A. McBRIDE, No. 65 Third street.

DISSOLUTION.
THE firm of LEWIS & WILKES was dissolved by mutual consent on the 3d inst. Either party is authorised to settle the business of the late firm.
WM. WILKES will continue business at the old stand,
CHARLES H. LEWIS, WM. WILKES.
o14 d6&w4

ARTHUR PETER..........JAMES BUCHANAN.

PETER & BUCHANAN,

DEALERS IN

GARDEN AND GRASS SEEDS

And Manufacturers of

AGRICULTURAL IMPLEMENTS,

LOUISVILLE, KY.

☞ILLUSTRATED CATALOGUES *sent by mail gratis on application.* au25 d3m&w12

R. B. HOWARD..........WM H. MIDDLETON.

HOWARD & MIDDLETON

MANUFACTURERS AND DEALERS IN

REAPING AND MOWING MACHINES. PORTABLE ENGINES & MILLS, Avery's Cast Plows, Steel Plows, Cotton Seed Planters, GARDEN & FIELD SEEDS, CEMENT, LIME, SAND, FRUIT AND ORNAMENTAL TREES,

871 & 873 Main street, near the Louisville Hotel, oc15 d&wtf LOUISVILLE, KY.

NEW FALL GOODS.

THE subscribers have just received their Fall Stock of BOOTS and SHOES, comprising every kind suited to the season, which they offer at very low prices for cash.

WM. C. SWEET & CO., No. 457 MARKET STREET.

CUSTOM-MADE BOOTS AND SHOES. ALL kinds, of our own manufacture wholesale and retail. WM. C. SWEET & CO., 457 Market street.

LADIES' GAITERS. KID, Prunella, Silk and Lasting, of every description; also, Misses' and Children's. Just received and for sale low. WM. C. SWEET & CO., Cash Boot and Shoe House, No. 457 Market street.

BOOTS AND BROGANS. THICK Boots of our own make; Thick Boots of Batchelder's Tenney's, and other celebrated makes; Thick Brogans; Thick Brogans, nailed; Wax Brogans; Women's Bootees lined and unlined. For sale low for cash at WM. C. SWEET & CO.'S, 457 Market st., s21 [au30 d3m] James Small's old stand.

CHEAP LACE STORE

HAVING received from Europe a splendid assortment of French Embroideries and Laces, I offer them for sale at very low prices. I call especially the attention to—

Rich French Embroidered Muslin Robes;
Do do do Skirts;
Do do do Handkerchiefs;
Do do do Bands;
Do do do Linen Chemise;
Real Valenciennes Laces, all widths;
Do do Lace Sets and Handkerchiefs,
Jaconet Embroidered Skirt Bands from 15c to $1 75 per yard;
Embroidered Handkerchiefs at 25 cents each.

I invite the Ladies to give me a call.

CHARLES F. RAUCHFUSS, s24 99 Fourth street.

T. C. WARREN..........C. A. BAKER.

110 Fourth Street. 110

Hosiery, White Goods and Underwear,

THE subscribers would call the attention of their old friends and the public to their entire new and complete stock of the above goods, together with many other articles too numerous to particularize in an advertisement.

Relying upon their experience of several years, together with their desire to please, they hope to merit and receive a liberal proportion of patronage.

o4 d1m WARREN & BAKER.

W. & D. S. PIATT, BOOTS AND SHOES,

MAIN STREET, BETWEEN SEVENTH & EIGHTH.

au25 d2m is

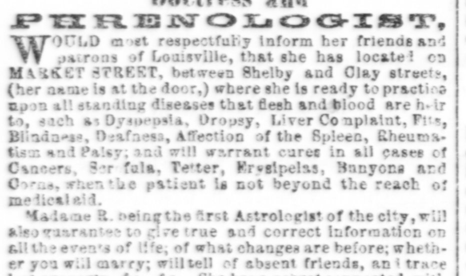

JAMES DAY, Gunsmith and Rifle-Maker,

On Market street, between First and Brook sts., LOUISVILLE, KY.

☞Guns and Pistols repaired at the shortest notice and on the most reasonable terms. s19 d8m

MADAME ROSENBAUGH, Doctress and PHRENOLOGIST,

WOULD most respectfully inform her friends and patrons of Louisville, that she has located on MARKET STREET, between Shelby and Clay streets, (her name is at the door,) where she is ready to practice upon all standing diseases that flesh and blood are heir to, such as Dyspepsia, Dropsy, Liver Complaint, Fits, Blindness, Deafness, Affection of the Spleen, Rheumatism and Palsy; and will warrant cures in all cases of Cancers, Scrofula, Tetter, Erysipelas, Bunyons and Corns, when the patient is not beyond the reach of medical aid.

Madame R. being the first Astrologist of the city, will also guarantee to give true and correct information on all the events of life; of what changes are before; whether you will marry; will tell of absent friends, and trace lost property, &c., &c. She has a secret connected with her profession which will enable any one to obtain many points in business or losses. She has also in her possession the celebrated ROCK DIAMOND, brought from Africa wherein persons can see their future partners, friends, or others. Madame R. is happy to say that she is the only person that can give lucky numbers in Lottery.

P. S. Madame R., being a natural Medium, will answer any questions.

Fee from 50c to $2, for Ladies and Gentlemen.

sor14 dtf

HENRY HART..........JAMES A. CLARK

HART & CLARK,

Importers and Wholesale Dealers in FOREIGN and DOMESTIC WINES AND LIQUORS,

BOURBON, Rye, Monongahela and Rectified Whiskies, Tobacco, Cigars Boat and Bar stores; Preserves, Fruits, Pickles, Sauces, and Fancy Groceries, 63 Third street, between Main and Market, Louisville, Ky. au26 distf

AGREEMENT.

THE Coal Proprietors of Hawesville, Ky., and Cannelton, Ind., upon a full review of their operations in the coal business, during the past season at these points, are satisfied that the business, with its necessary facilities for delivery to steamboats, cannot be sustained at a price less than Seven Cents per bushel. Believing that the price will be just and fair both to the seller and consumer, and at the same time maintain the business upon a basis corresponding to the demands for fuel, we have mutually agreed that after this date Seven Cents per bushel will be the uniform price for which Coal will be sold to Steamboats at our respective Coalyards; and to avoid a future misunderstanding, and that all boats may receive coal at a uniform price, it is agreed that the sale of any order or obligation for the delivery of Coal, by which the consumer pays less than Seven Cents per bushel, will be deemed a violation of this agreement.

Signed, WILLIAMS & CO., MAYO & ROBERTS, JAS. R. JENNINGS & CO., D. NEWCOMB & CO., E. HAWES & CO.

Hawesville, Sept. 15th, 1859. s20 d1y

FASHIONABLE BARBER SHOP.

HENRY SIMMONS, who is well skilled in his profession, has recently opened a neat and well arranged Shop opposite the GALT HOUSE, where he will be happy to wait on gentlemen, and serve them to an easy SHAVE, HAIR DRESSING, &c. His assistants are *au fait* in their business, and all patrons will be sure to feel satisfied after one trial. s21 d1m

JAMES M. LADD..........THOS. C. WATTS.

LADD & WATTS,

(Successors to C. W. Biss,)

Wholesale and Retail Dealers in HATS CAPS, FANCY FURS, TRIMMINGS, STRAW GOODS, &C.,

495 Main street, between Third and Fourth, next door s21 to the National Hotel, Louisville, Ky. d1m

MEDICAL DEPARTMENT OF UNIVERSITY OF LOUISVILLE

TWENTY-THIRD SESSION.

MEDICAL FACULTY.

BENJAMIN R. PALMER, M. D., Professor of the Principles and Practice of Surgery.
J. LAWRENCE SMITH, M. D., Professor of Medical Chemistry and Chemical Physiology.
ROBERT J. BRECKINRIDGE, M. D., Professor of Materia Medica and Therapeutics.
JOSHUA B. FLINT, M. D., Professor of Clinical Surgery.
THEODORE S. BELL, M. D., Professor of the Theory and Practice of Medicine.
LLEWELLYN POWELL, M. D., Professor of Obstetric Medicine.
J. W. BENSON, M. D., Professor of Anatomy and General Physiology, and Dean of the Faculty.
S. M. BEMISS, M. D., Professor of Medical Jurisprudence and Sanitary Science.
D. W. YANDELL, M. D., Professor of Clinical Medicine and Pathological Anatomy.
ARCHIE B. COOK, M. D., Demonstrator of Anatomy.
J. E. CROWE, M. D., Assistant Demonstrator.
E. FULLER, Janitor.

☞A free preliminary Course of Lectures will be commenced on the 1st of October and continue daily until the first Monday in November—the commencement of the Twenty-third Regular Session.

The Louisville and Stokes Dispensaries, City Hospital, and University Clinics, are open to Physicians and Medical Students.

The University is on Chestnut street, between Eighth and Ninth.

Lecture Fees for the entire Course $105.

☞For particulars, inquire of J. W. BENSON, M. D., Dean of the Faculty, s27 dtf Fifth street, near Green.

DR. A. J. VANDERSLICE,

Late Professor of the Ecole Clinique de Medicine Pharmacie in Paris,

A Practitioner for Twenty-nine Years Past,

ANNOUNCES to his friends and the public that he continues to devote his time to the curing of the following Diseases, viz: Coughs, Colds, Asthma, Fits, Dropsey, Dyspepsia, Liver Complaint, Piles, Fistula, Gout, Rheumatics, Scrofula, White Swelling, Nervous Affections, Fever and Ague, Billious Complaints, &c.

Dr. Vanderslice has met with great success by his peculiar mode of treatment of diseases, where other very eminent phisicians have failed to produce a cure. To attest his confidence in his own skill and merit, he will undertake the cure of all patients without charge, excepting the cost of the medicine, requiring no fee until after the restoration of their health.

Diseases of a peculiar character he guarantees to remove radically in a few days, without offensive or deleterious medicine. He warrants to all, no matter how severe or long standing the disease, an effectual cure, or he requires no pay. Females suffering with irregularities, nervousness, debility, &c., can be permanently relieved by Dr. V.

Invalids in any section of the country, by addressing a letter to him (post-paid), and inclosing a fee, can have advice and medicine promptly sent them.

☞Residence on Green street, third door below Floyd.

☞Private Office—On Floyd street, between Market and Jefferson. Office hours from 8 to 12 A. M., and from 2 to 6 P. M. au26 dtf

MASONIC NOTICE.

EXCELSIOR LODGE NO. 258, of F. A. MASONS, meet on the 1st and 3d Tuesdays in each month, at their Hall corner of Market and First streets. D. MARCELLUS, W. M. JOHN B. DAVIES, Secretary. m1 d1y*

BY TELEGRAPH.

New York Stock Market.

NEW YORK, Oct. 15—Market for stock at the first Board was firmer, and nearly the whole list rose ⅛ a ½. At the second Board the 6's rose ½; Erie rose ⅛; M. C. fell ¼; Galena & Chicago ¾; R. I. ⅛; and Reading ⅜. Over 1,000 shares N. Y. Central were sold, opening at 80¼, improving to 80⅝, buyer's option, and closing at the opening rate; the only change in money affairs was a stiffer market for sterling exchange, holders asking 110-110¼. The City of Manchester took 350,000, and the Teutonia 750,000 of specie, the latter chiefly in Mexican silver. In the interchanges between the city banks on Tuesday last, at clearing house, a package of bank notes, of $6,500, made up as from the Metropolitan to the Bank of the Republic failed to be accounted for in final settlement, and there is no trace of it at the second Board. Mo. 6's, 84¼; Va. 6's, 94¾; Ill. Central bonds, 85½; N. Y. Central, 80½; Erie 5¼; Harlem, 9½; R. I., 64⅜; Mil. & Miss. 5; Ill. Central, 68¼, B 30; M. Central, 43; Pan. 120½; Gal. and Chic. 76⅝.

The week closes on a much firmer stock market, with increased business in speculative shares. The market is far from buoyant, but with, perhaps, a measure of strength not observable for a fortnight past. The firmest of Western stocks were Galena and Illinois Central, the former 1 higher than yesterday, the latter ⅜.—Toledo and Michigan quoted also better in sympathy with the general maket, but are little inquired after. R. I opened at an advance, but subsequently sold at 64¼, which is about the same as last evening; Mich. Central and Penn. each ⅜ higher; Michigan Southern bonds easier; for the 2d's 33 is bid, for first mortgage 62; Michigan 6's brought par.

The State stocks generally are sparingly offered. The course of the market during the week has been to a higher range of prices, with the exception of Reading and Michigan guaranteed. The money market is much less active than a week ago, especially is it the case with call loans. The stock houses are employed much less than a fortnight since, and find no difficulty in supplying themselves at 5½a6½—principally at 6. At bank there is a fair discount and at full rates, but in open market paper maturing this side of February is growing scarcer, and is sought after at 6½ a7. Bills having six and eight months to run are still plenty.

From New York.

NEW YORK, Oct. 15.—Considerable interest having been expressed to learn the intentions of the Associated Press in regard to the Congressional reports of the approaching session at Washington, we are authorized to say that the proceedings of both houses will be reported by telegraph with all possible care and as fully as heretofore, embracing a clear and accurate statement of all the business of public interest transacted, together with concise and unprejudiced statements of the points of all important messages, resolutions, debates, &c.

The steamer City of Manchester sailed for Liverpool at noon to day, with $350,000 in specie.

The Harriet Lane, Capt. John Fattnee, from a cruise in search of the U. S. mail steamer Quaker City, has arrived and anchored off the battery.

Episcopal Convention.

RICHMOND, Va., Oct. 15.—In the house of deputies to-day, a resolution to adjourn *sine die* on the 21st inst., was tabled. A large number of resolutions were reported, but no final action was taken upon any of importance. It is rumored that the house of bishops, yesterday, refused to restore ex bishop Onderdonk, of N. Y., by a vote of 26 against 6 for the restoration, without discussion, but as yet no information of a positive character has been made public regarding the proceedings of that body.

The Great Eastern.

PORTLAND, Me, Oct. 15.—Frederick Cumberberland, agent of the Great Eastern, who has come to make arrangements for her reception, arrived here yesterday from Canada. He has no doubt that the steamer will leave for Portland, Me., on the latter part of October. When he left the Company did not entertain the thought of visiting any other port with her in America this trip but Portland, where it was expected she would remain about three weeks.

From New Orleans.

NEW ORLEANS, Oct. 16—President Fowlkes, of the Southern Pacific Railroad, has arrived here having settled everything in Texas. The stockholders have elected new directors, and J. Edgar Thompson, President, and reorganized a consolidated company, fully protecting the old bona fide stockholders. Texas has subscribed $500,000, $100,000 on the spot. There is renewed confidence in the road, both in Texas and here. The stock is selling at par.

Injunction Issued.

BOSTON, Oct. 15.—Upon an application of the Bank Commissioners, the Supreme Court this day issued a temporary injunction against the Peoples' five cent Savings Bank of Hanover street. A deficiency has been discovered in the accounts of the treasurer. The amount has not been fully ascertained, but it is hoped that the deposits will not be endangered. The bank does only a limited business. The other savings banks of the city are in a safe and prosperous condition.

Murderer Convicted.

NEWARK, Oct. 15.—The trial of Patrick Mande for the murder of his sister, Mrs Mary Turbitt, in the Fifth ward of this city, on the evening of the 28th of May last, was concluded to day at noon. After retiring a short time, the jury returned a verdict of guilty of murder. The prisoner listened to the rendition of the verdict unmoved. Sentence of death will be pronounced on Monday next.

An Opinion Given.

ALBANY, Oct. 15.—Governor Morgan having applied to Attorney-General Tremain for his opinion relative to the disputed jurisdiction over the oyster island, between the States of New York and New Jersey, The Attorney-General gives his opinion that the island clearly belongs to New York, and that New Jersey has no jurisdiction over the disputed territory.

From Washington.

WASHINGTON, Oct. 15—The Savannah News says the steamer Star of the West had five hundred and fifty passengers and $1,800,000 in treasure. She landed two hundred of her passengers at Key West; the balance remained on board of the Star of the West, which left for New York with one engine working.

Steamboat Sunk.

ST. LOUIS, Oct. 15.—Steamer Marengo from Pittsburg, sunk at Rogers' landing, twenty miles below the city, Friday afternoon. The boat is valued at $15,000; insured for $10,000.

Steamer Brunette burned at Bloody Island, opposite the city, this morning; loss $5,000.

Horse Show.

BOSTON, Oct. 15.—At the Horse Show yesterday, the principal trot was between Columbus and the Montreal stallion, Live Oak, of mile heats, for a purse of $500. Columbus was the winner, making the first heat in 2:35½, second 2:36¾, and the third in 2:40.

Fire.

CHICAGO, Oct. 15.—A fire broke out yesterday morning in a millinery store on the corner of Main and Hennepin streets, Dixon, Ill. Before it could be subdued twenty buildings, occupied as business houses, were destroyed. The loss is estimated at $50,000. Insurance $15,000.

From Port au Prince.

NEW ORLEANS, Oct. 15.—An arrival furnishes Port au Prince dates to the 12th inst. The city of Port au Prince was still in a state of siege, but the excitement was abating.

The North Briton.

FARTHER POINT, Oct. 15.—There are no signs of the North Briton, now due, with Liverpool advices to the 5th inst.

River and Weather.

PITTSBURG, Oct. 15, M.—River 2 feet 1 inch at the glass house and falling. Weather clear and pleasant.

DR. BRUNON'S CONCENTRATED REMEDIES for DELICATE DISEASES.

NO. 1—THE GREAT REVIVER—Speedily eradicates all the evil effects of Self-Abuse, such as general debility, loss of memory, wasting away of the organs or any constitutional derangements as impotency, and weakness of the sexual organs, brought on by the unrestrained indulgence of the passions. Price one dollar.

No. 2—THE CONCENTRATED BALM—Will cure in eight days, any case of gonorrhœa, is without taste or smell and requires no restriction of diet. Price one dollar.

No. 3—CONCENTRATED TEREB—The use of this remedy will cure Gleet in a short time, and I can show certificates of cures effected after all others have failed; this is also tasteless and without smell. Price one dollar.

No. 4—CONCENTRATED PUNITER—Is the only remedy known that will positively cure strictures of the uretha, no matter how long standing or neglected the case may be. Price one dollar.

No. 5—ANTIMERCURIAL PILLS—All persons who have used this dreadful drug, mercury, (which remains in the system for years, causing so many chronic diseases,) should use these Pills, which will entirely counteract the effects and remove it from the system. Price one dollar.

No 6—ORIENTAL PASTILLS—Is a certain cure for female irregularities, or suppression of the menstruation. Price two dollars.

No. 7—THE CONCENTRATED AMARIN—Cures the whites, falling of the womb, nervousness, painful menstruation. Price one dollar.

No. 8—THE SOLUTOR—Is a remedy that has never been known to fail curing Gravel, and all affections of the kidneys and bladder. Price one dollar.

Either of the above remedies will be sent by mail to any part of the United States, on receipt of the price annexed. Circulars containing full particulars may be obtained by enclosing one post stamp.

Address DR. FELIX BRUNON, m30[je10] d1y Postoffice Box 99, Philadelphia, Pa.

N. B. The Doctor may be consulted in complicated cases by letter or personally, but only such letters will be answered as contain a reasonable fee.

OFFICE, Old York Road and Callowhill street.

TAXES, TAXES, TAXES.

AS the time for closing my accounts with the Auditor is drawing near, I hope all those that have not yet paid me their State tax for 1859, will call at my office and settle. I can be found in my office every morning till 10 o'clock, and Saturdays and Mondays all day.

s19 d1m W. S. D. MEGOWAN, S. J. C.

REMOVED.

DR. M. L. LEWIS' DRUG AND FAMILY MEDICINE STORE

REMOVED TO 88 THIRD STREET, Between Market and Jefferson.

o6 dtf R. C. HILL.

AMUSEMENTS.

LOUISVILLE THEATER.

LORTON & TRUMPBOUR..........Lessees.

JOHN T. LORTON..........Manager
WM. C. TRUMPBOUR..........Treasurer

UNDIMINISHED SUCCESS!

THE MISSES GOUGENHEIM!

THIS (Monday) EVENING, Oct. 17, will be repeated a dramatization, in 5 acts, of the popular Ledger story adapted to the stage by Robert Jones, entitled the HIDDEN HAND—Capitola (a waif upon the waters, afterwards heiress of the Hidden House), Miss Joey; Marah Rocke (the Deserted Wife and Lonely Heart), Miss Adelaide.

PRICES OF ADMISSION—Dress Circle and Parquette 75c; Second Tier 35c; Third Tier 15c; Private Boxes $5; Colored Boxes, 35c; Colored Gallery, 15c.

☞NOTICE—Doors open at 7¼, and Overture to commence at ¼ to 8 o'clock.

☞Box office open from 9 A. M. to 5 P. M., where seats can be secured for any night during the week.

MOZART HALL.

MR. FRED. MILLER, - - - MANAGER.

MONDAY EVENING, OCT. 17TH.

ON account of an immense number of tickets being sold during the previous week, for the representation of the

GRAND AND MAGNIFICENT OPERA *POLIUTO*,

Which was expected to have been produced, the Manager has pleasure in announcing that he has made arrangements for the

Opera Troupe

TO REMAIN ONE NIGHT LONGER,

In order to produce the above Opera, which will take place on MONDAY NIGHT, October 17th, with increased Chorus and Orchestra.

ON MONDAY NIGHT

Will be produced, for the First time in Louisville, Donizetti's Grand and Magnificent Opera

POLIUTO, Or, THE MARTYRS.

With the following powerful caste of characters:

Paulina, wife to Poliuto..........Signa. C. Alaimo.
Poliuto, a Christian Neophite..........Sig. G. Sbriglia.
Severus, Roman Proconsul..........Sig. F. Gnone.
Calistene, Minister of the Temple of Jupiter..........Sig. W. Barili.
Felisle father to Paulina..........Sig. Locatelli.
Neari, friend of Poliuto..........Sig. Nediani.
Soldiers, Ministers, People, &c.

CONDUCTOR..........Sig. Angelo Torriani.
STAGE MANAGER..........G. Ronzone.

☞The Manager has the honor to inform the public that the price of admission will be $1. No extra charge for reserved seats. To be had at D. P. Faulds & Co.'s music store.

☞Doors open at 7 o'clock. Performance to commence at 8 o'clock precisely. o17 d1

CINCINNATI TROTTING PARK.

THE following Purses will be given for Trotting Horses, to come off over the above Course, commencing Tuesday, October 18, 1859, viz:

FIRST DAY, TUESDAY, Oct. 18.
Purse $250—mile heats, best 3 in 5, to harness. Free for all trotting horses.

SECOND DAY, WEDNESDAY, Oct. 19.
Purse $200—mile heats, best 3 in 5, to harness. For all horses that never trotted for money over a public Race Course.

THIRD DAY, THURSDAY, Oct. 20.
Purse $200—mile heats, best 3 in 5, to harness. For horses that never trotted in 2:50 in public.

FOURTH DAY, FRIDAY, Oct. 21.
Purse $500—two mile heats, to harness. Free for all trotting horses.

Flora Temple and Princess are excepted for these purses.

For the above purses there must be three entries and two to start. Entrance 10 per cent. For the first race, entry must be made on or before Saturday, Oct. 15th, at 12 o'clock, M. For the other purses, the entries to be made on or before the day previous to each race, at 12 o'clock, M.

Entries to be made at 71 West Third street, Cincinnati, Ohio.

The Proprietor flatters himself the Cincinnati Trotting Park is as fast and good a Course as any in the Union, and will do all in his power to accommodate all persons bringing horses to his Course. Good comfortable stables will be at the service of turfmen, free of charge, and they are invited to come early and do their training over the Course, which will be kept at all times in good condition.

Liberal purses will be given for trotting and pacing horses during the season.

o3 dto21 T. J. STEPHENS, Proprietor.

THE GREAT PICTURE OF Mercury, Cupid & Venus!

BY CORREGGIO, A. D. 1520.

THIS justly celebrated PAINTING, declared to be the finest specimen of the Ancient Masters ever seen in this country,

IS NOW ON EXHIBITION

At U. B. EVARTS' GALLERY, 541 Main street, Louisville, Ky., for a limited period only.

☞Open from 10 A. M. till 9 P. M.
☞Admittance 25 cents—Children 10 cents.
☞Season Tickets 50 cents. o8 dtf

DANCING AND CALESTHENICS! MR. WASTELL,

From Her Majesty's Theatre, London, and many years Teacher at Willis's, respectfully informs his patrons that his Academy will open on FRIDAY, September 30th, at the

MASONIC TEMPLE.

HOURS FOR TUITION.—Friday, from 3 to 5 o'clock, P. M. Saturday, from 9 to 12, A. M., and 3 to 5, P. M.

TERMS—Per Quarter, Ten Dollars—half payable in advance.

☞Schools and Families attended.

☞For further particulars, apply to Mr. WASTELL, corner of Seventh and Green streets. s5 d6m

FASHIONABLE DANCING.

MRS. M. A. CHASE has returned to Louisville with the latest and most fashionable Dances—introducing the "London Lancers," as they are danced in London and Paris. Mrs. C. will open her classes the first week in October, in the parlor of the Masonic Temple, entrance on Jefferson st.

Ladies and gentlemen taught Ball-room dancing perfectly in six lessons. A class, *for boys only*, will be formed, to meet every Saturday morning from 10 to 12 o'clock, commencing October 8th, 1859. Young ladies' class at 2 o'clock in the afternoon of the same day.

Schools and families attended. Orders left at the French Fancy Store, corner of Fourth and Jefferson sts., will be punctually attended to. s27 d1m.

JOHN F. HARVEY,

VENITIAN BLIND MAKER,

No. 498 Market street, between Second and Third, LOUISVILLE, KENTUCKY,

RESPECTFULLY informs his friends and the public that he may be found at the above place, over Messrs. WATSON & STOUFFER'S Furniture Warerooms, where he is prepared to make to order and will keep on hand Venitian Blinds of every size, color and quality usual to the trade; also, to repair, repaint, and re-trim old Blinds at short notice. From a practical knowledge of the business, and by strict attention to it he hopes to give satisfaction to all who may deal with him, and merits a liberal patronage. Prices reasonable and terms cash. jan17 d1y

FIRST OF THE SEASON.

SHELL OYSTERS!

ST. CHARLES RESTAURANT

Fifth street, between Main and Market.

FRESH OYSTERS in the shell, and Soft Shell Crabs, just received by Express; also some other luxuries of the season, such as Quails, Prairie Grouse, Snipe, Ducks, &c., all of which I am prepared to serve up in my Restaurant, or send to private houses in an unequalled style. Hotels and families can be supplied with the above at short notice.

C. C. RUFER, Proprietor.

N. B.—I shall be in daily receipt of the above mentioned. aug22 dtf

FRENCH TROPICAL Fever and Ague MIXTURE!

A certain Cure for Fever and Ague, Remittent and Intermittent Fever, and all Billious Complaints.

IT is a well known fact that the different fevers and billious complaints are caused by the poisonous miasma and exhalations from the surface of the earth, which are taken into the system by respiration. To neutralize this subtle poison and counteract its effect upon the system, is therefore what we have to aim at, and with this view the "French Tropical Fever and Ague Mixture" has been prepared.

The high reputation which this medicine has gained within so short a time in the South and West where it has been introduced, is a sufficient proof for its superiority above all other compounds of the same kind.

As an antidote to malaria, this medicine stands unrivalled; and as it is purely vegetable, it can be safely given to children and delicate patients, not only in case of fever, but in all cases where a good tonic is required.

The French Tropical Fever and Ague Mixture is prepared by B. LAPLACE, Chemist and Druggist, New Orleans, and sold by all respectable druggists throughout his city. je15 d1y

CORRUGATED WROUGHT IRON AND WIRE RAILING.

SECURED BY LETTERS PATENT.—Admirably adapted for enclosing Public Grounds, Cemeteries, Balconys, Cottages, &c. Sheep and Ox Hurdle, Patent Wire, Sackling Bedsteads, with every variety of Railing Iron Bedsteads and Iron Furniture. Patent Wire Coal Screens Ore Sand and Gravel Screens, Wire Netting for Mosquito, Sheep, Poultry and other purposes. Wire Summer Houses, Fancy Wire Work in great variety, for Gardens, &c.

M. WALKER & SONS, Manufacturers, No. 535 Market, N. E. corner sixth street, Phila. o8 d1

CODFISH—10 drums Codfish just received and for sale by o8 GARDNER & CO.

SPECIAL NOTICES.

HOLLOWAY'S PILLS and OINTMENT COMBINED, are a perfect preventive to Consumption. With the first feeling of a tickling, annoying cough, take a dose of Pills and rub the Salve thoroughly into the throat and chest, and the cure is certain.

Manufactory, 80 Maiden Lane, New York. o15 d6&w1

PAPER PICTURES.

We have made arrangements with Mr. Samuel F. Brown, for many years favorably known as a daguerreotypist on the corner of Fifth and Main, for the exclusive purpose of making uncolored photographs on paper; in which particular branch Mr. Brown has been supposed to possess more than a usual amount of talent. Lovers of this style of picture, and those who desire to employ it on account of the facility and cheapness with which their faces can be duplicated, are respectfully solicited to encourage this new enterprise at o14tf HARRIS' GALLERY.

KENTUCKY TESTIMONY.

PALMER'S VEGETABLE COSMETIC LOTION is no humbug.

DANVILLE, Ky., July 1, 1859.

Mr. Palmer—Dear Sir: I have tried your Cosmetic Lotion for an eruption of the face, and it has proved entirely satisfactory in effecting a complete cure.

Miss SALLIE CRUTCHFIELD.

PLEASANT GROVE, Garrard Co., Ky., '59.

I have been entirely cured with Tetter on my face by the use of Palmer's Vegetable Cosmetic Lotion, after trying without success every other article I could hear of.

Mrs. ANN ROYSTON.

DANVILLE, Ky., July 1st, 1859.

Mr. Solon Palmer—Dear Sir: Willing to benefit those that are troubled with eruptions and cutaneous diseaser, I certify that a great many cases have come under my personal observation of the incalculable benefit of Palmer's Vegetable Cosmetic Lotion. I have sold it for the past seven years, and never has a case come within my knoweledge of its failing to be a benefit.

WM. M. STOUT, Druggist and Bookseller.

This great Skin Purifier is the standard medicine for diseases of the skin. Then waste no more money on second or third-rate articles, but at once procure the King of them all.

☞Price 50 cents, or 6 bottles for $2 50. For sale by Druggists generally.

SOLON PALMER, Agent, No. 36 West Fourth street, au10 d&w1y s26 Cincinnati, Ohio.

BRANDRETH'S PILLS HAVE NO ACTION SAVE ON IMPURITIES.—Young people cannot, but middle-aged and old people can, appreciate that medicine which, being used in sickness, acts only upon the cause of the disease. Around every organ affected, there the medicine penetrates, removing impurities, preventing all settling of the humors into ulcers, swellings or tumors. In Heart Affections, in Epilepsy, in Pleurisy, in Sore Throats, and affections of the respiratory organs generally; in Dyspepsia, these wonderful Pills give immediate relief; and perseverance will be sure to cure. Maladies which have been pronounced beyond human skill have been cured by their use. And is this so wonderful? Behold the reason! BRANDRETH'S PILLS purify the blood; they have no power, except over impure humors, and these being removed, the disease is removed. Millions are deriving health from the use of this innocent medicine, which never weakens, but always strengthens; firstly, by taking out of the body these matters, which held, as it were, the life principle in custody; and, secondly, by imparting a life giving property to the blood.

Sold at Dr. Brandreth's Principal Office, No. 294 Canal street, New York, and by J. B. WILDER & CO. Main street, Louisville, Ky., and by all respectable dealers in medicines. s19 d1m&w4

WEBSTER'S PHOTOGRAPH PORTRAITS!

Painted on canvas in oil colors, from life or enlarged from Daguerreotypes, or other small Pictures, to life size if desired, and warranted *equal in every respect* to the very best Portrait by the best masters.

IVORYTYPES!

The "Type of Types," unequaled in softness, truthfulness, delicacy of coloring, and only surpassed by Nature herself.

EXCELSIOR PHOTOGRAPHS!

The most perfect plain Photographs, made more perfect by the hand of a real artist skilled in this peculiar style of work. This style of Picture has the appearance of a fine Steel Plate Engraving. *Made only at* s14 dtf WEBSTER'S GALLERY.

A GEM! The new style of all colored Photographs at HARRIS' GALLERY!

CAN'T BEAT THE BEE HIVE.

Twenty-five cents for a large picture, case included. Biggest kind of big pictures, case and all for twenty-five cents! One word to the public: In all our previous reductions we have never yet offered so large a picture for the price, as we now offer for TWENTY-FIVE CENTS. May we hope an appreciative public will liberally reward our enterprise?

Now for Photographs.—As in Ambrotypes we have waged a war of extermination against high prices—so now in Photographs we are determined not only to make the best, but to make *the best* for SEVENTY-FIVE CENTS for the first one, and FORTY-FIVE CENTS for duplicates. Have not time to say any more now, but everybody is invited to call and see

E. KLAUBER, Proprietor of the Bee Hive Gallery.

☞Colored Photographs of all sizes painted in the best style, and at the lowest rates. R. B. Clark, artist, at this gallery only. je1 dtf

W. A. McGILL..........SAMUEL SCHWING.

M'GILL & SCHWING, Photograph & Ambrotype Gallery,

No. 449 Main street, two doors above Fifth.

ALL styles of Pictures, from the Life-size Photograph down to the smallest Miniature size produced in the most permanent and beautiful manner. m25dtf

THE VESPER GAS, OR AIR LIGHT!

A PORTABLE GAS LIGHT FOR EVERY ONE IN TOWN OR COUNTRY, AND CHEAPER THAN ANY OTHER KNOWN—CAN BE MANAGED BY EVERY ONE, AND USED WHEREVER ARTIFICIAL LIGHT IS REQUIRED.

Its portability, cheapness, brilliancy, safety, and simplicity are causing it to supersede every thing else where its merits have been fully tried.

The best evidence of its great superiority over all other methods for purposes of illumination is that the *proprietor hereby guarantees satisfaction in all cases, and pledges himself to refund the price paid in case the person is not entirely satisfied. He solicits the patronage of the public on these terms. Circulars and Price List, with Testimonials* in great number from the most prominent men throughout the State, can be had on application.

AGENTS WANTED

in every Town in Kentucky where they have not already been made. Many are making as high as $500 per month.

Apply at

No. 6 Masonic Temple.

s6 distf W. H. SETTLE.

LOUISVILLE, Ky., Sept. 5, 1859.

W. H. Settle—Dear Sir: After having made a thorough examination of the "Vesper Gas," in relation to its illuminating power, chemical composition, &c., I do not hesitate to recommend it as being safer and more economical as well as possessing greater intensity or illumination than any other material now in use.

In the laboratory it is superior to the alcohol as a means of obtaining heat, and will be found of invaluable service to the druggist as well as to the manufacturing chemist. CHAS W. WRIGHT, M. D., Prof. of Chemistry in the Ky. School of Medicine.

LOUISVILLE, Aug. 20, 1859.

W. H. Settle Esq.: It gives me great pleasure to state that after a trial of one of the "Vesper Gas Lamps" in my study for six weeks past, and after observing closely for the same length of time the experiment of lighting our "Union Tent" with these lamps, I have entire confidence in their efficiency. It seems to me that they afford all the advantages of the best gas lights to those who live out of the cities and large towns.

The process of preparing and lighting the lamp is so readily learned, the fixtures are so simple and so little liable to get out of order, the cost of the light comparatively so little, and the whole so free from all danger, that it needs only mere acquaintance on the part of the public with the Vesper Gas Lamp to bring them into general use throughout the coutry.

Yours truly, STUART ROBINSON.

FAIRVIEW, Near Louisville, Sept., 1859.

The "Vesper Gas" makes a brilliant and beautiful light is cheap and portable and perfectly safe.

I have used it in my country dwelling house for several months past, and after a fair trial, I prefer it to any other mode of illumination that can be obtained outside of the gas limits of the city.

The construction of the "Vesper Gas" *burner* and *retort* is so perfectly simple that it cannot get out of order, nor can it explode.

The management of the burners is easily understood, and they require but little more attention to keep clean and in good order than ordinary gas fixtures. The light produced by the "Vesper Gas" I consider fully equal in every respect to any other kind of gas light.

THOS. S. KENNEDY.

LOUISVILLE, August 19, 1859.

W. H. Settle—Dear Sir: Feeling the necessity of having good light, I have, during several years past, tested and used quite a number and variety of lamps, among others the Vesper. This Lamp is entirely free from danger by explosion, simple in its machinery, and gives at a moderate cost a mild but very bright light, and, in my opinion, is *greatly superior* to any other style of lamps now in use in the West. Respectfully, s19 d3&wtf WALKER MORRIS.

CITY FOUNDRY.

JOHN G. HEWIT, Agent, Main street, between Floyd and Preston streets, LOUISVILLE, KY.

STILL continues to manufacture Steam Engines, Mill Machinery, Cotton Press and Tobacco Machinery; Cotton Press, Tobacco, and all kinds of Screws; Hay Presses; Brinley's Plow Press; Sugar Mills for China Cane, Porkhouse Machinery; large Kettles, Lard Tanks; Horse Powers and Threshers; Iron Railing; Architectural Work; Plow Castings; Tuire Irons; Wrought Iron Work; and all other articles common to such establishments.

IN CONNECTION WITH THE ABOVE, I have established an agency for the purchase and sale of all kinds of Machinery, whether manufactured here or elsewhere; therefore, I would say to those in want of any article of whatever kind, will do well to give me a call, hoping that an experience of twenty years in manufacturing will enable me to give general satisfaction to all who may favor me with their custom.

Persons at a distance who contemplate constructing Machinery, and wish information respecting it, can have it free of charge by addressing me on the subject. All orders intrusted to me will meet with prompt attention.

jy9 d1y JOHN G. HEWIT, Agent.

FLOUR, LIME AND CEMENT, CONSTANTLY on hand and receipts daily. Purchasers will find it to their interest to call before purchasing elsewhere.

feb17dtf PETER SMITH, Main street, between First and Second.

CANDIDATES.

CLERK OF THE HOUSE OF REPRESENTATIVES.

HENRY H. HUGHES is a candidate for Clerk of the House of Representatives of the Kentucky Legislature. s15 dte*

SERGEANT AT ARMS.

WILLIAM N. ROBB, Esq., of Fayette, is a candidate for re-election to the office of Sergeant-at-Arms of the Kentucky House of Representatives. s6 dte

DOOR-KEEPER OF THE HOUSE.

WE are requested to announce J. P. ORR, jr., of Owen, as a candidate for Door-Keeper to the next House of Representatives au27d&wtd*

CLERK OF THE HOUSE OF REPRESENTATIVES.

WE are authorised to announce CLINTON McCLARTY, of Daviess county, as a candidate for re-election to the office of Clerk of the House of Representatives of the State Legislature. au23 d&wtf

LOUISVILLE PRIVATE MEDICAL DISPENSARY.

Established for the relief of the misguided and imprudent votary of false pleasure, who, finding that he has imbibed the seeds of a certain loathsome disease, is, from an ill-timed sense of shame, deterred from applying to a Physician, whose knowledge and experience can alone befriend him in distress.

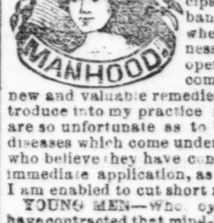

Being desirous of rendering myself as proficient as possible in the profession I have adopted, I have recently visited the principal Hospitals in New York, Albany, Boston, Philadelphia, &c., where I had the privilege of witnessing many new and scientific operations in Surgery, and of becoming acquainted with many new and valuable remedies, which I am prepared to introduce into my practice for the benefit of those who are so unfortunate as to be afflicted with any of those diseases which come under my special practice. Those who believe they have contracted disease should make immediate application, as by my improved treatment, I am enabled to cut short recent cases in a few days.

YOUNG MEN—Who, by indulging in solitary habits have contracted that mind-harrowing and body-destroying disease, seminal weakness, which leads to the most alarming and fatal consequences, should apply immediately, either in person or by letter, and have a cure effected by his new and scientific mode of treating this disease, which never fails of effecting a quick and radical cure.

MIDDLE-AGED and OLD MEN who, by excessive indulgence of their passions, have produced a debility in advance of their years, can consult Dr. Gates with the fullest assurance of being again restored to that state of health which they would have enjoyed had they never committed any excess.

Persons contemplating marriage, and having any doubts as to their physical ability to enter into that solemn contract, should apply at once to Dr. Gates, who will remove all obstacles to prevent a long and happy life.

In all cases which he undertakes, he guarantees a perfect and permanent cure, no matter who nor what else has failed.

"Dr. Gates' Private Medical Treatise on Sexual Diseases," a new and revised edition, handsomely illustrated with numerous plates and engravings representing the genital organs of both sexes in a state of health and disease. Treating on all private diseases incident to both sexes, such as general, nervous and sexual debility, solitary habits, seminal weakness, impotence, &c., with instructions for their speedy and permanent cure, sent to any address.

PRICE TEN CENTS.

TO THE LADIES—Dr. G. is agent for M. La Croux's French Preventive Powders, by which those who, from any cause, deem it necessary to avoid conception, can do so, without incurring danger to health or constitution; price $2. Also, agent for Madame Capraual's Female Monthly Pills, a safe and effectual remedy for Irregularities, Obstructions, &c.; price $1. CAUTION! These Pills should not be taken during Pregnancy, as they are sure to produce miscarriage. The Pills and Powders sent by mail to any part of the country.

Letters asking advice must contain $1, or no notice will be taken of them, for his time is too much occupied to answer letters of mere curiosity. Also, orders for Pills or Powders must contain a postage stamp.

Consultation may be held from 8 a. m. to 9 p. m., (on Sunday from 2 to 5 p. m.,) at his office, northeast corner of Third and Market streets—private entrance on Third street, Louisville, Ky.

☞Secrecy inviolable! Don't forget the name and number. All letters should be addressed to

feb6 15 dwtf H. GATES, M. D., Louisville, Ky.

Worms! Worms! WORMS!

THE season is at hand when these scourges of childhood begin to become both troublesome and dangerous. DR. JOHN BULL'S VEGETABLE WORM DESTROYER is a remedy alike pleasant and effectual for the evil. There is not the least difficulty in getting children to take the medicine. It is prepared in the form of Candy Drops, and will be eaten with avidity by children of all ages. It destroys and expels worms more effectually than any remedy now in use, while at the same time it will in no way affect injuriously the health of the child.

Sold wholesale and retail by Dr. BULL, at his Depot on Fifth street, north of Main, and by Druggists generally throughout the country. au5 d&w8m

Deaf & Blind.

Dr. McLEOD, of Scotland,

THE EMINENT AND SKILLFUL OPERATOR ON THE EAR AND EYE,

HAS arrived in LOUISVILLE, Kentucky, and taken Rooms on the north side of Jefferson street, between Third and Fourth streets (up stairs, over Needham's Marble Works, nearly opposite the U. S. Hotel), where he will remain but a short time, to attend the treatment of his SPECIALITIES. His unequalled success in curing the above diseases is now well known in most important cities, and his testimonials are sufficient to convince the most incredulous. Call and examine them. Call soon as his stay is limited.

☞Deafness, Dizziness, Buzzing, Earache, and Noise in the Head, Catarrh, and all offensive Discharges from the Ear, Mouth, or Nostrils, entirely removed.

☞Dr. McLeod has made a discovery of a medicine that will prove perfect absorption of the Cataract, and restore perfect vision to the Eye without the use of the knife. s10 d3mis&w3m

To the Deaf.—I have been deaf about thirty years, and have been examined by some of the most eminent surgeons in the United States, who have told me that nothing could be done for me. About two weeks since, I put myself under the care of Dr. McLeod, and I have already found relief, and have confidence in a perfect cure. I am a regular graduate of the Medical Department of the University of Louisville, Ky. Residence, Eugene, Vermillion co., Ind.

E. T. COLLETT, M. D.

To the People of Louisville—I have been deaf from infancy, which is about 19 years. Dr. McLeod has restored me in four days to perfect hearing. The sound came in my ears so powerfully that I was obliged to stop them with cotton until I should get used to it. I may be seen in the Doctor's office.

Louisville, Ky., Sept. 20, 1859. CHAS KRAFFT.

TESTIMONY OF THE REV MR. HOLLIDAY, of the Presbyterian Church.—Thirty-three years ago, my hearing was much injured by measles since then I have used a variety of remedies with but little benefit. Dr McLeod has had my case for some time under treatment, and such is the improvement, that if my advice were asked by a friend suffering with deafness, I would say, without hesitation, avail yourself of Dr. McLeod's skill.

WILLIAM A. HOLLIDAY.

Indianapolis April 28, 1859. s22

TO HOUSEKEEPERS

And all Others in Want of

CARPETINGS, FLOOR OIL CLOTHS

WINDOW SHADES, CORNICES, Rugs, Mats, &c.

SAVE YOUR MONEY!

Save a large per centage in the Purchase of these Goods by Looking through our

FALL STOCK,

The Largest Imported this Season.

Country Merchants

Are particularly invited to give us a call. We will offer them RARE INDUCEMENTS.

DURKEE, HEATH & CO., 107 FOURTH STREET.

s23 dis&wtf

CONVICT ESCAPED—$100 REWARD.

ESCAPED from the State Penitentiary, at Frankfort, Ky., on Tuesday, Oct 4th, 1859, WM S. HAPPY, a convict. He is about 5 feet 5 inches in height, weigh 130 pounds has dark hair and blue eyes, has a small scar above the right temple, one under the left breast, and another on the left foot under the ankle. He had on citizen's clothes. The statute reward, $100, will be paid for his apprehension and delivery at the State Prison as above. J. W. SOUTH, o5 d&wtf Keeper Ky Penitentiary.

MARSHAL'S SALE.

B. Monroe, &c., against J. B. Stewart, &c., } In Chancery. No. 9,394.

BY virtue of a decree of the Louisville Chancery Court, rendered in the above cause, the undersigned, or one of us, will, on Saturday, Oct. 22d, 1859, about the hour of 11 o'clock A. M., sell at public auction, to the highest bidder, on the premises, on a credit of 9, 21, and 33 months, so much as may be necessary to satisfy the decree herein, of the property in pleadings mentioned, viz:

A Tract of Land in Jefferson county, Ky., set apart and allotted to Jos. B. Stewart, of which a plat will be exhibited on the day of sale, which will be sold in parcels as therein subdivided.

The purchaser will be required to give bond with approved security, bearing interest from date, until paid, and a lien will be retained as additional security.

W. C. D. WHIPPS, M. L. C. C.
JAS G. BALEE, } Deputies.
THO. A. MORGAN, }

o8 w8&fromo8dtd

WESTERN Seed and Agricultural Warehouse.

G. W. BASHAW,

DEALER in Endless Chain and Lever Horse-Powers Threshers and Cleaners, Straw Cutters and Stalk Masticators, Corn and Wheat Mills, Hand and Power Corn Shellers, Corn and Cob Crushers, Grass Seeds, Fruit Trees, Lime, Cement, Plaster Paris, White Sand, &c., &c., is prepared to furnish everything desirable at the lowest market prices, at Warehouse 516 Main street, opposite Bank of Louisville. s20 d&w

R. A. ROBINSON & CO., WHOLESALE DRUGGISTS,

429 Main street, between Fifth and Sixth, a few doors s8 above Exchange Hotel. d&w

MUSSELMAN & SON, TOBACCO MANUFACTURERS

THIRD STREET, BETWEEN MAIN AND THE RIVER LOUISVILLE, KY.,

WHERE we will at all times keep a good article of our own manufacture, from Virginia, Kentucky, Missouri & Tennessee Leaf, to which we respectfully call the attention of the WHOLESALE TRADE.

☞Terms liberal. m29 dtf MUSSELMAN & SON.

REMOVAL.

THE undersigned begs leave to inform the citizens of Louisville and his customers in general that he has removed his

"Trunk Emporium and Manufactory"

To the large and commodious building formerly occupied by S. G. Henry & Co., on the northeast corner of Fourth and Main streets, where he will be enabled to supply all those in want of a Trunk, from the common Packing Trunk to the finest improved steel spring iron frame, sole leather Trunk; also Bonnet Boxes, Valises, Carpet Bags, &c., of every description and style. I have also on hand a large assortment of Ladies' Dressing Trunks.

I am now manufacturing a new style of Dress Trunk, "something" that cannot be excelled for strength, neatness, and durability.

Persons wishing to purchase any of the above articles will do well to give me a call before purchasing elsewhere.

s30 d2m J. H. McCLEARY.

MOORE'S NEW GREAT WESTERN STEAM BAKERY IS NOW IN FULL OPERATION.

s3 d3m

E. BARBAROUX,

(*Successor to Barbaroux & Snowden,*)

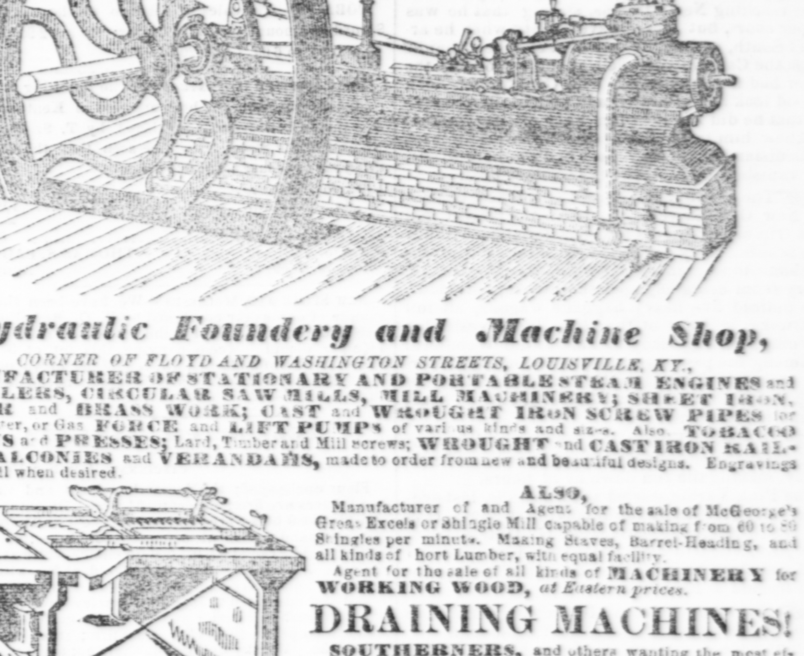

Hydraulic Foundery and Machine Shop,

CORNER OF FLOYD AND WASHINGTON STREETS, LOUISVILLE, KY.,

MANUFACTURER OF STATIONARY AND PORTABLE STEAM ENGINES and BOILERS, CIRCULAR SAW MILLS, MILL MACHINERY; SHEET IRON, COPPER and BRASS WORK; CAST and WROUGHT IRON SCREW PIPES for Steam, Water, or Gas. FORCE and LIFT PUMPS of various kinds and sizes. Also, TOBACCO SCREWS and PRESSES; Lard, Timber and Mill screws; WROUGHT and CAST IRON RAILING, BALCONIES and VERANDAHS, made to order from new and beautiful designs. Engravings sent by mail when desired.

ALSO,

Manufacturer of and Agent for the sale of McGeorge's Great Excelsior Shingle Mill capable of making from 60 to 80 Shingles per minute. Making Staves, Barrel-Heading, and all kinds of Short Lumber, with equal facility.

Agent for the sale of all kinds of MACHINERY for WORKING WOOD, *at Eastern prices.*

DRAINING MACHINES!

SOUTHERNERS, and others wanting the most effective, durable, simple and cheap DRAINING MACHINERY ever known, can be supplied with Machines of any size at the *Hydraulic Foundry and Machine Shop,* where a working model can always be seen in operation.

jy28 d&w3m E. BARBAROUX.

Doors, Sash, Blinds, Boxes, Lumber, and SHINGLES.

I HAVE ON HAND A LARGE LOT OF

DOORS, SASH, BLINDS, BOXES, &C.,

AT MY WAREROOMS on FIRST STREET, BETWEEN MAIN AND THE RIVER, and am prepared to execute all orders for wood-work necessary for the inside finish of FRAME OR BRICK HOUSES of every description, as heretofore. Special attention is invited to the large stock of well-seasoned PINE LUMBER AND SHINGLES, in my Yard on Walnut street, between East and Floyd.

☞BILLS OF PRICES WILL BE FURNISHED ON APPLICATION. ORDERS SOLICITED.

s13 d3m J. N. BREEDEN.

ANDREW J. SPURRIER, House, Sign Painter and Brand Cutter.

NO. 104 THIRD ST., OPPOSITE THE OLD POSTOFFICE, UP STAIRS.

ORDERS FROM A DISTANCE ATTENDED TO.

n1 d1y

FALLS CITY VARNISH COMPANY.

ON the 1st July, the undersigned formed a copartnership under the style of J. SACKSTEDER & CO., for the manufacture of VARNISHES, and are now prepared to supply the trade with COPALS, COACH BODY, DEMAR, LEATHER and ASPHALTUM, which are *warranted* equal in quality to any made in the United States. We have made heavy purchases of Gums and other material from first hands, exclusively for cash, and will supply all articles in our line at *Eastern prices.*

Orders by mail, or left at the store of J. S. Morris & Sons, will receive prompt attention.

JOHN SACKSTEDER, s7 d2m&w8 J. H. MORTON MORRIS.

THE GREAT VITAL REGENERATOR, TRIESEMAR.

NO. 1 is invaluable for relaxation, spermatorrhœa and physical exhaustion, and is a tonic.

No. 2 completely eradicates all traces of those diseases that have been hitherto treated by the nauseous and pernicious use of copavia and cubebs.

No. 3 has entirely supplanted the injurious use of mercury, dispersing all the impurities and rooting out the venom of disease, thereby insuring to the sufferer speedy relief.

Triesemar, No. 1, 2 and 3, are prepared in the form of a losenge, devoid of taste or smell, and can be carried in the waistcoat pocket. Sold in tin cases, and divided into separate doses as administered by Valpeau, Lalleman, Roux, Ricord, etc. Price $3 each, or 4 cases in one for $9, which saves $3; and in $27 cases, whereby there is a saving of $9. To be had wholesale and retail, of Dr. BARROW, 194 Bleeker Street, New York.—Immediately on receiving a remittance, Dr. Barrow will forward the Triesemar to any part of the world, securely packed, and addressed according to the instructions of the writer. JOHN D. PARK, Agent, n15 d&w1y Cincinnati, O.

1859 FALL! 1859

C. LICHTEN & CO.,

46 Courtland street..........New York.

AND

Northwest corner of Main and Fifth streets, LOUISVILLE, KY.,

HAVE THEIR STOCK OF READY-MADE

CLOTHING

fully assorted for the season, and invite the trade to inspect the great variety of new styles just received. A description would convey no adequate idea of the different articles, and we therefore solicit a call from all those in the trade, visiting our market, to enable them to compare our selection with that of other houses.

A full assortment of Furnishing Goods constantly on hand. C. LICHTEN & CO., Successors to Lichten, Lœwenthal & Co. au27 d&wtf

VENITIAN BLIND FACTORY,

Third street, bet. Main and Market.

VENITIAN BLINDS of every size, color and price Show Cases for Country Merchants, cheap. Blinds repaired and Blind Trimmings for sale. Established 1835 feb19 d&w BENJ. FLOOD.

JOHN BULL'S COMPOUND PECTORAL OF WILD CHERRY.

THE seal of public approbation has been so unmistakably fixed upon this medicine that the proprietor feels it to be his duty to call the attention of all those persons to it who are suffering from, or threatened with, affections of the lungs or throat. Its basis is the active principle of the Wild Cherry Bark, but it contains also, in proper proportions, other of the most efficient pectorals of the MATERIA MEDICA. Its component parts and proportions are well known to physicians everywhere, as the proprietor makes no secret of them, and they have met the universal approbation of the faculty, who, as a general thing, prefer using this preparation to any prescription which they can have prepared by a druggist.

It can be procured from druggists and country stores everywhere.

DR. JOHN BULL'S Principal Office Louisville, Ky. au16 d3m&w12

FRANKLIN INSURANCE COMPANY OF LOUISVILLE, KY.

☞Office corner Main and Bullitt streets, second story of Nemcomb's Building, entrance on Main st.

THIS Company continues to make Insurance policies against the perils of navigation on Ships, Steamboats and their Cargoes; also against Loss by Fire on Vessels and Steamboats, building and in port, and Houses and Contents.

JAS. TRABUE, President.

ABRAM HITE, Secretary.

DIRECTORS:

Wm. Gay	Wm. Garvin,
James S. Lithgow,	John W. Anderson,
James B. Wilder,	Wm. Hughes,
C. F. Johnson,	Warren Newcomb,
Samuel L. Nock,	Wm. Terry,
Geo. C. Castlemrn,	Hugh Brent.

ty20 d&wtf

SCHRODT & LAVAL,

MANUFACTURERS OF

Alcohol, Cologne & Pure Spirits, AND DEALERS IN Bourbon and Monongahela Whiskies,

West side Second street, bet. Main and Water, au23 d&wtf LOUISVILLE, KY.

THE SECRET INFIRMITIES OF YOUTH AND MATURITY.

Just Published Gratis, the Twenty-fifth Thousand.

A FEW WORDS ON THE RATIONAL Treatment, without Medicine, of Spermatorrhea or Local Weakness, Nocturnal Emissions, Genital and Nervous Debility, Premature Decay of the System, Impotency and Impediments of Marriage generally,

BY B. DE LANEY, M. D.

The important fact that the many alarming complaints, originating in the imprudence and solitude of youth, may be easily removed WITHOUT MEDICINE, is in this small tract clearly demonstrated; and the entirely new and highly successful treatment, as adopted by the Author, fully explained, by means of which every one is enabled to cure HIMSELF perfectly and at the least possible cost, thereby avoiding all the advertised nostrums of the day.

Sent to any address, gratis and post free in a sealed envelope, by remitting (post paid) two postage stamps to Dr. B. DE LANEY, 88 East 31st street, New York City. feb14 d&w1y

NEW TREATMENT. PRIVATE AND CONFIDENTIAL.

MEDICAL ADVICE,

AT THE BUFFALO PRIVATE HOSPITAL—Established for the cure of Syphilis, Seminal Weakness, and the Secret Infirmities of Youth and Maturity,

Dyspepsia, General Debility, Fever and Ague,

Scrofula, Old Ulcers, Erysipelas, Great Impurity of Blood, Salt Rheum, Pimples, Fistula, Asthma, Incipient Consumption,

Infirmities of Youth, Old Age, &c.

NO MERCURY USED.

DR. AMOS & SON,

(*Corner of Main and Quay sts., Buffalo, New York.*)

Are the only Physicians in the State who are members of the Royal College of Surgeons, London, and may be consulted from 8 o'clock in the morning until 9 at night, in every state and symptoms of Disease.

A MOST SCIENTIFIC INVENTION—An instrument for the cure of Genital Debility, or Nocturnal Emissions, more properly known as Seminal Weakness, &c. can be permanently cured in from fifteen days to two months, by the use of this instrument, when used conjointly with medicines.

YOUNG MEN, TAKE PARTICULAR NOTICE—Dr. AMOS & SON take pleasure in announcing that they have invented a most important instrument for the cure of the above diseases. It has been subjected to a test by the most eminent physicians in London, Paris, Philadelphia and New York. It has been declared the only useful instrument ever yet invented for the cure of Seminal Weakness, or any disease of the genital organs caused by the secret habits of youth.

Dr. AMOS & SON, in order to satisfy the most skeptical as to the merits of this instrument, pledge themselves that in any instance where it may prove unsatisfactory after a fair trial, the money will be refunded by returning the instrument in good order. Price Ten Dollars, by Mail or Express.

NEW REMEDIES AND QUICK CURES—For the Veneral Diseases and all private complaints, gleets, strictures, seminal weakness, pains in the loins, affection of the kidneys, diseases of head, throat, nose and skin, and all these dreadful affections arising from a secret habit of youth, which produce constitutional debility, render marriage impossible, and in the end destroy both body and mind. The treatment they adopt is the result of upward of thirty years' extensive and successful practice in Europe and America.

COUNTRY INVALIDS.—Persons in any part of the world may be successfully treated by forwarding a correct detail of their case, with a remittance for Medicines, &c.

Address Dr. AMOS & SON, corner Main and Quay streets, Buffalo, N. Y. au2 d&w1y

PERUVIAN SYRUP,

OR PROTECTED

Solution of Protoxide of Iron,

The Only Reliable and Permanent CURE FOR

DYSPEPSIA,

GENERAL DEBILITY AND ALL DISEASES ARISING FROM IMPOVERISHED AND IMPURE BLOOD.

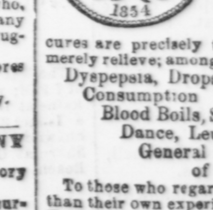

THE failure of Iron as a remedy for disorganized blood, has arisen from the want of some preparation of it that will assimilate with that vital fluid. This need the PERUVIAN SYRUP supplies, and in the only form in which it is possible for Iron to enter the circulation. For the same reason, the class of diseases PERUVIAN SYRUP radically cures are precisely those which the usual remedies merely relieve; among which are:

Dyspepsia, Dropsies, Neuralgia, Bronchitis, Consumption Tendencies, Colorless, Blood Boils, Skin Diseases, St. Vitus Dance, Leuchorrhea, or Whites, General Debility, Torpidity, of the Liver, &c.

To those who regard the authority of names more than their own experience, it is enough to say that the Peruvian Syrup is now regularly prescribed by every Physician of note in Boston, and in the Massachusetts General Hospital, an institution of the highest reputation in the country.

COPY OF A LETTER FROM DR. WM. CHISHOLM.

NEW BEDFORD, March 5, 1858.

GENTLEMEN: I have used the Peruvian Syrup for the past three years with the most gratifying success in cases of Dyspepsia, (various forms,) Chronic Diarrhœa, General and Nervous Debility, Neuralgia, Erysipelas, and various diseases of the Skin; also for Chlorosis, Leucorrhea, Prolapsus Uteri, Suppressed Courses and female complaints generally. In the last class of complaints particularly, I have found the medicine to have great power, and for Boils I consider it an infallible remedy.

The Peruvian Syrup combines valuable alterative and tonic properties, and is of remarkable efficacy in all chonic diseases characterized by want of vitality.

WM B. CHISHOLM, M. D.

N. L. CLARK & CO., Proprietors, No. 5 Water street, Boston.

RETAILED BY ALL DRUGGISTS.

J. S. HARRISON, Cincinnati, General Agent for the Western States.

Agents in Louisville, jy6 d&w1y CARY & TALBOT.

LUNAR LIGHT.

CHEAPEST, BEST, AND MOST BRILLIANT LIGHT IN THE WORLD EXCEPT THAT OF THE SUN.

THIS LAMP burns with a pure white brilliant light equal to gas, and is much cheaper than gas. The Lunar Light took the first premium at the last Mechanics' Fair in Louisville. One dollar's worth of Lunar Oil gives the light of $3 16 of Lard Oil, $4 36 of Whale Oil, $9 4 of Burning Fluid, $14 26 of Candles. pint burns 15 hours, costing about 5½ cents. light equal to 5 or 6 star candles. Lunar Oil plosive, has no disagreeable smell, and smoke. Lamps suitable for all purposes

☞Call and see for yourselves TEMPLE, Fourth street.

☞County and State rights o29-n15-m17 dtf&w3-10 jy23

RIVER INTELLIGENCE

MONDAY, ... OCTOBER 17, 1859.

BOATS LEAVING THIS DAY.

[For Particulars see Steamboat Advertisements.]

SUPERIOR, Dittman, Cincinnati.
PRINCE, Butler, N. O.
EMPIRE CITY, Vandegraff, N. O.
S. P. HIBBARD, Throop, Memphis.
SCIOTO No. 2, Ballard, Henderson.
BOWLING GREEN, Connor, Leavenworth.

ARRIVALS, October 15 and 16.

Superior, Cin;	Lancaster, Carr;
Kate French, Henderson;	Freestone, "
Dove, Ky r;	Prairie Rose, St Louis;
Telegraph, Cin;	Argonaut, St Louis;
Hazel Dell, Cairo;	Caroline, Cin;
Tenessee Bell, "	

DEPARTURES.

Superior, Cin;	Lancaster, Carr;
Kate French, Henderson;	Freestone, "
Dove, Ky r;	Doubloon, N O;
Interchange, Mem;	R M Patton, Tenn r;
Prarie Rose, Pitts;	Union, Green r;
35th Pareltel, N O;	Telegraph, Cin;
Woodford, "	Hazel Dell, "
Argonaut, Pitts;	

THE RIVER is falling very fast at this point, with only 3 feet 6 inches water in the canal last evening, by the mark. During the previous 48 hours, the water had receded 5 inches at the head of the falls. That was a decline of 15 inches at the foot of the falls, which is an unusual rapid decline at the present low stage of water. The weather has continued dry and rather pleasant, though very cloudy and chilly yesterday, with heavy frosts the night previous.

At Pittsburg, Saturday evening, the river was at a stand, with 2 feet water in the channel, while at Cincinnati it was falling pretty fast. The officers of the mail boat Telegraph, yesterday, reported but scant 5½ feet water at the Flats and Warsaw. She rubbed through, and another boat may have to take her place to-morrow.

Along the Lower Ohio the bars are becoming prominent quite fast, the officers of the E. H. Fairchild, "flying light" from New Orleans, reporting 7 feet water at Caseyville, and 5½ at Holt's bar, and falling. Boats going down to-day will not probably find over 5 feet water to Evansville.

☞ The 35th Parallel and the new Doubloon started to New Orleans Saturday night on their first trips.

Among the applicants for passage South on the Doubloon, Saturday, was a sharp looking chap who applied for a berth, promising to pay his fare after reaching New Orleans, stating that he was rather short, but would have plenty when he arrived South, adding, by way of a clincher, that he knew the Captain very well, though probably the latter had forgotten him. The Captain here took a good look at the individual, and coolly remarked that he did recollect him very distinctly—that he knew him to be one of the "sharpest thieves in Louisiana." The applicant had no more to say, but vanished instanter to try another boat.

☞ The gallant Woodford, Capt. Irwin, cleared for New Orleans yesterday, with the largest and best trip of passengers that has yet started South this season. They were chiefly Southerners returning home to all points along the Lower Mississippi, every room being engaged the evening previous. We noticed five heavy baggage wagons, all full of trunks, in front of the Galt House yesterday morning, getting ready to start to the Woodford.

Among the passengers on the Woodford yesterday was Col. John Campbell with his string of high mettled racers, Lizzy McDonald at the head, bound for Memphis.

☞ The Pink Varble, the job boat which went to Cincinnati with a fleet of barges, returned Saturday, making the run down in 12 hours.

The Pink Varble started to Evansville, last evening, with the hull of the Nashville in tow. It is the recent purchase of Capt. P. G. O'Reilley, of that port, who will have it converted into a wharf boat and store house for the benefit of his steamboat friends at Evansville.

☞ The staunch packet Interchange started to Memphis, Saturday evening, with a fine trip.

Among the deckers on the Interchange, Saturday, was the great band of Gipseys, before alluded to, some 35 in number, with their train of wagons, horses, dogs, and plunder. They were an out landish, hard looking set, having, however, a lot of splendid horses.

☞ We learn that there is strong competition for the White river trade, with two mailboats twice a week from Napoleon to Jacksonport. From Memphis they have the Gen. Pike, Admiral, E. M. Ryland, Mary Patterson and W. H. Langley. The Ryland and Admiral go out and come in on the same day, trying to run each other out of the trade. The Ryland brought cotton from White river at 50c.

FOR CAIRO AND MEMPHIS.—The very neat and complete, staunch packet S. P. Hibberd takes her departure to Cairo, Columbus, Memphis, and all way points this evening. She starts from the city wharf in charge of our courteous friend, Capt. John M. Martin, one of the most attentive on the river, as well as the most deserving and correct. The Hibberd is of very light draught, and will go through without delay.

ONE SNAGGED, ANOTHER BURNT.—By our dispatches from St. Louis Saturday evening, we learn that the Marengo, a stern wheeler, bound from Pittsburg to St. Louis, was snagged at Rogers' Landing, below St. Louis, and sunk in shoal water. She was insured for $10,000.

The Brunette, an old boat, was burned at Bloody Island the same morning. She was worth about $5,000.

☞ Thanks to Messrs. Fuller and Faucett, clerks of the fast packet E. H. Fairchild, for the latest New Orleans favors, and a memorandum. She reports business dull at New Orleans, and not a pound of "up freights," and very few up stream passengers.

The E. H. Fairchild returns to New Orleans direct to-morrow (Tuesday) evening.

☞ The staunch packet, Chancellor, Capt. Sol Malborn, as we have before stated, was due from New Orleans last night. She comes through direct, and is advertised to return direct to-morrow evening.

☞ The light Superior is the regular mail and passenger packet for Cincinnati and the East at noon to-day, in place of the Jacob Strader. The clerk, R. S. Dunning, is courteous and attentive.

☞ The Milton Relf, Capt. Hall, having been repaired during the past summer, is about ready to start South on another season's business in the cotton trade.

☞ The Memphis Appeal, of last Thursday, reports the river slowly falling, with shipments of 1,266 bales of cotton that day, of which the Lizzie Simmons took about 700 bales, and the Republic 372 bales for New Orleans, the Hazel Dell 169 bales, and the Tennessee Belle 25 bales for Cincinnati.

☞ The Indianola, a stern-wheeler, built for the Red River trade, has been "ruled out" by the inspectors at New Orleans. She will try the Tensas and Ouachita.

☞ The John Ray and T. C. Twichell have been laid up at New Orleans.

☞ The Duncan F. Kenner, after lying by a week or two, has been started on the track again between New Orleans and Bayou Sara. She started Wednesday. She is said to be the fastest boat in the South.

FOR NEW ORLEANS.—The E. H. Fairchild is now at the Portland wharf, ready for freight, and starts direct to New Orleans to-morrow, Tuesday evening. State rooms can be secured of the agents, Benedict & Son.

☞ The Scioto No. 2 is the fleet packet this evening for Owensboro, Evansville and Henderson, in charge of Capt. Jerome H. Duncan, with Wm. Duvall in the office to attend to business.—The Scioto is in good repair with choice accommodations.

☞ The Bowling Green, Capt. Conner, is the coast packet for all points to Leavenworth, at noon to-day.

☞ The W. I. Maclay and Rocket arrived at St. Louis Friday, from the Ohio, and the Lebanon departed.

☞ The Aurora and Newsboy, from the Ohio, arrived at New Orleans Thursday last.

☞ The Goody Friends, Kate May, and Martha Putnam, passed Cairo Friday, upward bound.

☞ The John Raine, from New Orleans, was at Memphis at 6 o'clock Saturday morning. She is due to-morrow evening.

☞ The Kate May left Memphis, Wednesday evening, for the upper Ohio.

NEW SUGAR.—The Music, from Donaldsonville, took the first sugar of the season to New Orleans, on the 11th.

☞ The new Laurel Hill and La Fourche have been laid up at Algiers.

☞ Thanks to Mitchell and Triplett of the Scioto from Henderson, for a manifest. She was full of passengers, having 200 in the cabin.

☞ The Jas. Montgomery, for New Orleans, filled out her load at Evansville Friday. There were eight feet water "out to Cairo."

☞ Mr. Edwards, the polite clerk of the Bracelet, arrived from Green river Saturday.

☞ Robert Soery, clerk of the T. C. Twichell, is on a visit to this city from New Orleans.

HEAVY RECEIPTS OF COTTON.—By the following from the New Orleans True Delta, of Tuesday, it will be seen that the receipts of cotton at that port on one day were very large, as follows:

Steamer	Magnolia	5,389	bales.
"	Charmer	3,896	"
"	Lucy Holcombe	2,714	"
"	John Simonds	2,590	"
"	Choctaw	2,461	"
"	W. Burton	1,345	"
"	Quapaw	890	"
"	New Uncle Sam	817	"
"	Illinois	1,084	"
"	J. Warner	762	"
"	C. D., Jr	462	"
"	Alonzo Child	68	"
"	Capitol	20	"
"	J Raine	74	"
"	Cuba	66	"
"	Oregon	87	"
Steamship	Mexico	267	"
	N. O. J. & G. N. Railroad	1,708	"
	Total	23,550	bales.

☞ The following items are from the St. Louis Republican of Saturday:

The Challenge has been badly aground, some thirty hours, at Hogback. She is bound here from the upper Mississippi. Capt. Stickles, of the Smith, reports Tennessee river on a stand, with five feet on Big Bend Shoals.

A letter from Memphis states that Mr. Charles Beer has purchased the Tennessee Belle. She left Memphis for Cincinnati on the 11th inst. She will paint and clean up at Cincinnati, where she will load for St. Louis and Arkansas river trade as a regular packet to Fort Smith.

POLIUTO,

TO-NIGHT.

TRADE AND FINANCE.

OFFICE OF LOUISVILLE COURIER, SATURDAY EVENING, Oct. 15, 1859.

There is no change of importance to notice in any of the markets. Flour is inactive and the sales small at $4 50 to $4 75. The disposition manifested upon the part of buyers is to hold off. Wheat remains unchanged at 95c to $4 05. Oats are in fair demand at 50c. The stock of old corn is nearly exhausted, while the stock of new is slowly coming in.

The provision market is unchanged, sales of mess pork having been made to-day at $14 25 to $14 50. Bacon continues in fair demand at 8¾c for shoulders and 11¾c for clear sides.

[From the St. Louis Merchants' Exchange Register and Price Current.]

FINANCIAL.—It is useless to deny the fact that the monetary pressure at this time is of a serious character. Collections are difficult to make in the country, owing to the continued failure of the crops, to a greater or less extent, for several seasons, and the additional reason contained in these failures that our shipments of produce have not been adequate to pay our indebtedness in the Atlantic markets. Complaints are loud and frequent about tight times, and "gilt edge" paper is being submitted to the deepest shaves. Two-and-a-half per month off is not an astonishing operation by any means for No. 1 paper at 30 and 60 days. The Banks, to "keep in line," are husbanding their coin and contracting their circulation. Favors with them are "few and far between," like angels' visits. Nor is this financial finesse confined to St. Louis. The banks of Kentucky have recently curtailed to an extent of 5,000,000, showing the movement to be extensive and the cause general. We do not know that any serious apprehensions are entertained of a panic; but the fact is glaring that great difficulty is experienced by good houses to meet their requirements and extend their usual facilities and courtesies. If the agricultural community are really holding back their produce and payments under the impression that a better time is coming, they may possibly have cause in the future—not far distant—to regret most deeply such a determination. Dry Goods and Groceries have been furnished them upon the faith of an early and prompt return, and they should use every exertion, nor shy even at a small sacrifice, to meet their obligations. The Pork season is approaching and a tight time at that juncture is not propitious for good prices on hogs.

FLOUR AND GRAIN—The transactions in these articles have been exceedingly light at $4 50 to $4 75 per bbl. for flour, 95c to $105 for prime red and white wheat, and 50c for oats.

CHEESE—Sales of 64 boxes prime W. R. at 8½ to 9c.

GROCERIES—Sales 39 hhds sugar at 6¾ to 7½c; small sales of No. 1 coffee at 11¾c.

PROVISIONS—Sales of 510 bbls mess pork at $14 25 to $14 50; 300 sugar cured hams at 11c, loose; 5 cks clear sides at 11¾c; 5 cks shoulders at 8¾c; 15 tcs hams at 11c.

TOBACCO—The sales of tobacco at the warehouses Saturday amounted to 30 hhds, viz: 13 at 2 95 to 5 00, 10 at 5 05 to 6 00, 7 at 6 20 to 8 10.

HOGS ASSESSED IN KENTUCKY.—The following is a corrected statement of the hogs assessed in Kentucky during the past two years, furnished by T. S. Page, the Auditor of the State. It will be seen that the increase this year over last is 351,026 hogs:

Hogs for 1859	1,415,307
do 1858	1,064,281
Increase over 1858	351,026

Frankfort, Ky., Oct. 10, 1859. THOMAS S. PAGE, Auditor.

NEW SUGAR AND MOLASSES.—We have been shown a sample of new sugar consigned by P. C. Bethel to S. O. Nelson & Co., and sold by the latter, as fully fair, at 7⅝c per pound. Accompanying this lot of 5 hhds, were ten bbls of molasses, which sold at 52½c per gallon. We may thus announce the commencement of the sugar season.—*N. O. Delta, 11th.*

TELEGRAPH MARKETS.

CINCINNATI, October 15—M.

Flour unchanged; the demand is local and limited, but holders are firm; superfine $4 60@4 70, extra $4 75@5 05; 3080 bbls were received in the last 24 hours.—Brisk demand for wheat; prices 1@2c higher; sales 300 bushels prime red at $1 07, 500 do choice white at $1 16 delivered. New corn dull and offered at 50c with buyers at 45c; old scarce and firm at 80c. Rye in good demand and advanced to 78@80c. Barley quiet and dull; sales 700 bushels inferior at 55c; 500 do good fall at 65c, and 200 do prime do at 65c. Oats firm; sales 800 bushels at 35c. Whisky dull but unchanged; sales 250 bbls at 25c.

Provisions—Nothing doing, prices nominal, though there is no pressure to sell anything below the current rates; 50 hhds clear sides sold at 11c. Improved demand for coffee; sales of 40 bags at 12¼c; 50 do at 12½c and 30 do choice at 13¼c; 25 hhds sugar sold at 7¼c.—Demand for sugar and molasses is confined to the jobbing trade.

NEW YORK, October 15—M.

Flour advanced 5@10c this morning, with sales of 14,000 bbls at $4 60@4 65 for State, and $5 50@5 65 for Ohio. Wheat dull and nominally unchanged. Corn is buoyant; sales unimportant. Pork heavy at $15 12½ for mess, and $10 62½ for prime, the market closing quiet. Whisky held at 27¼c.

BALTIMORE, October 15—M.

Flour steady at $5 12½ for Howard-street. Wheat firm; sales 10,000 bushels at $1 20@1 40 for white, and yellow 91@98c. Provisions are steady. Whisky is firm at 29c.

NEW ORLEANS, October 15—P. M.

Sales of cotton to-day 16,500 bales; prices stiffer but quotations unchanged. The steamer's news had no effect on the market. Corn firm; new 95 @1 05. Freights of cotton to Liverpool 9-16.

CINCINNATI, October 15—P. M.

Flour is in better demand and held more firmly at $4 60@4 70 for superfine. Wheat is in moderate demand at last quotations. New corn is dull at 40@45c; old is held at 80c. Oats are steady at 45c. Barley dull at 60 @70c. Rye steady at 76@78c. Whisky firmer at 26c. The provision market is quiet and unchanged in prices but holders are more anxious to realize. Sales of mess pork at $14 50.

NEW YORK, October 15—P. M.

Cotton unchanged; sales 700 bales. Flour advanced; sales of State $4 55@4 65; Ohio $5 45@5 60; Southern $5 80@5 50. Wheat heavy; sales 3 000 bushels red at $1 2; Milwaukie club, very choice $1 07.

New York Stock Market.

NEW YORK, October 15—M.

The New York Stock Market opened active and higher, closing steady: Chicago & Rock Island 64¼; Illinois Central Railroad 68¾, Illinois Central bonds 85; Michigan Southern preferred 17, N. York Central 80¾; Reading 3 ¾; Missouri Sixes 84¼; Virginia Sixes 94¾; Pennsylvania Co 1 82½; Milwaukie and Mississippi 5½; Galena and Chicago 74¾; Michigan Central 48¾; Cleveland and Toledo 20¾; Cleveland and Columbus 92; Canton Co. 17½; Erie 21¾; Lacrosse Land Grants 14½; Ohio Sixes (1860) 106; Michigan Eights, 86; Cumberland Coal 12½; Chicago and Rock Island Bonds 92½; Cleveland and Toledo Sinking Funds 54; Mich. Central 8's 86; Hudson River R. R. 35¾, Harlem Railroad 36, Pacific Mail Steamship Company 72½; Panama Railroad 120¾; Tennessee Sixes 89; United States Fives 1874, 102¾; Michigan Southern Sinking Fund 50; Michigan Second Bonds 86.

Money Market.

CINCINNATI, October 15—P. M.

Exchange easy at ⅝.

NEW YORK, October 15—M.

Exchange on London dull but firm at 10@10⅛ per cent prem.

Foreign Commercial.

Per North Briton.] LIVERPOOL, October 4.

Cotton—The sales for the last 3 days have 28,000 bales including 2,000 bales to speculators and 6,000 bales for exportation. The market closed quiet but steady; holders offering their stocks freely but showing no disposition to press sales. Middling Orleans is quoted at 7⅜; middling Uplands 7⅛.

Manchester advices unfavorable, there being but little inquiry for goods, and prices continue weak with a partial decline for some articles.

LIVERPOOL, October 4.

Breadstuffs—The market shows a declining tendency, and all descriptions are lower. Richardson, Spence & Co., quote flour dull at a decline of 6d to 1s per sack and bbl. Wheat has also declined 2d ₰ cental. Corn quiet and prices steady; no quotations given; some of the circulars say that breadstuffs closed quiet, being slow of sale but prices unaltered.

LIVERPOOL, October 4.

Provisions—Market closed dull but steady as to prices—beef steady; pork dull and steady; bacon quiet; lard steady and in better demand at 55sa56s.

LIVERPOOL, October 4.

Groceries—Sugar steady. Rice dull. Coffee remains quiet.

Spirits Turpentine steady at 35s 9g.

LONDON MARKETS.

LONDON, October 4.

Breadstuffs—Close dull but steady. Corn firm and considerable business has been done in floating cargoes.

Groceries—Sugar heavy; coffee dull; tea slow of sale but prices unaltered; rice firm.

A vague rumor prevails of a strike among the iron miners.

LATEST.

LIVERPOOL, October 5, P. M.

Cotton—Market closes steady. Estimated sales of cotton to-day 8,000 bales including 1,600 for speculation and export.

Breadstuffs—Close quiet.

Provisions—Steady.

LONDON MONEY MARKET.

LONDON, October 5.

Consols for money closed at 95⅝a95¾ for money and 95⅞ for account.

MEMORANDA.

The E H Fairchild left New Orleans Saturday, Oct. 8, at 7 P M; passed Chancellor first night out; met John Raine at Bayou Sara; Fanny Bullitt at Sterling; Baltic at Island 35; John Bell at Mound City; met McLellan at Shawneetown; Sas Montgomery at Scuffletown; John M Sharp at Owensboro; Scioto above; Cherokee at Troy Reach.

RECEIPTS BY THE RIVER.

EMBRACING ONLY THE LEADING ARTICLES OF IMPORT.

CINCINNATI—Per Telegraph No. 3.—499 bundles paper, Dupont—15 boxes cheese, Nock, Wicks & Co—95 bbls whisky, 45 kegs white lead, 12 bbls vinegar, 100 empty bbls, 50 bars iron, 10 bbls onions, 11 horses, 78 packages furniture, 39 packages merchandise, consignees—100 bales batting, 10 bales twine, 4 boxes tea, 100 bbls sugar, 7 boxes merchandise, 8 bales merchandise, reshipment—from steamer Economy.

CINCINNATI—Per Superior—15 bbls sugar, Morris—25 boxes oysters, 23 packages furniture, 12 sheets iron, 24 packages sundries, 15 boxes merchandise, 2 chests tea 2 hhds tobacco, 96 empty bbls, 8 coils rope, 54 bundles paper, 44 boxes glass, 5 bbls oil, 70 bbls whisky, 25 kegs beer, 4 horses, consignees—

KENTUCKY RIVER—Per Dove—200 pieces bagging, Brad, & Davies—2 horses, V—8 dozen chairs, Stokes—48 bags wheat, Smith & Smyser—2 boxes preserves, 1500 bags wheat, Madison

HENDERSON—Per Scioto No. 2.—30 hhds tobacco, Spratt, Bourn & Co—1 hhds tobacco, Ronald & Brent—4 hhds tobacco, Moorhead & Co—5 bbls whisky, Wilson—4 boxes glass ware, Lindenberger & Co—19 packages merchandise, Allen, Brown & Co—125 bags wheat, Brandeis & Crawford—17 packages merchandise, lot sundries, &c, consignees—

R. BURGE

MANUFACTURER of VIRGINIA, TENNESSEE MISSOURI AND KENTUCKY TOBACCO.

SALE ROOM No. 366 (Iron Block) Main street, between Seventh and Eighth, where he will keep constantly on hand, of his own manufacture, Pounds, Quarter Pounds, Fives, Eights and Tens, which he will *warrant* and *sell low*, at wholesale only, to punctual customers on the usual terms. m30 d6m*

OLD MEN'S HATS—Always on hand at A. CRAIG'S. o8

BY TELEGRAPH.

SUNDAY NIGHT DISPATCHES.

LATER FROM EUROPE.

ARRIVAL OF THE NORTH BRITON.

FARTHER POINT, Oct. 16.—The steamship North Briton passed this point early this morning, with Liverpool dates to Wednesday, the 5th inst.

The steamer Europa arrived out on the 3d, and the Anglo Saxon on the 4th.

The steamship Great Eastern was to leave Portland for Holyhead on the 8th inst.

THE ZURICH CONFERENCE.—All the six plenipotentiaries were present at the Conference held on the 3d inst., at which time the articles of the treaty of peace were read over.

The Paris Patrie says that the treaty will be signed in a few days, and that it will confirm the cession of Lombardy and contain a settlement of the Lombard debt. The affairs of Central Italy will be settled by the European Congress.

It is asserted at Paris that Austria has consented to reduce the Piedmontese portion of the Lombard debt from 400,000,000 francs to a little more than half that sum.

ENGLAND.—The London Times has another sharp article on the San Juan difficulty. While rejoicing at the mission of Lieut. General Scott and trusting to a pacific solution, the article in question asserts that the Island belongs to England, and pitches into General Harney as a filibuster.

The builders' strike continues in London, the efforts to obtain a settlement of the difficulties having failed.

The transport ship, Clara, with 400 soldiers and their wives and children, struck a rock in the English channel, but she succeeded in reaching Portland harbor, leaking badly.

The London Times says that the agents of the French, Austrian, and Sardinian governments are soliciting tenders from English founders for large quantities of rifled cannon.

FRANCE.—The Emperor Napoleon is to leave Biarritz on the 10th inst., and will stop two days at Bordeaux, where it is expected he will make a speech. The French army of observation will winter in Italy. The latest rumor says that the preparations for the French expedition to China have been suspended. The indications of a backing down by France are apparent.

Marshal Niel's order of the day on joining the troops at Toulouse has been construed into an admission that peace is not likely to last long.

The London Herald's Paris correspondent says that nothing is heard on every side but preparations for war, and gives a similar picture of affairs in Austria and Sardinia.

Mr. Mason, the American Minister to France, died on the 3d inst., of apoplexy.

General Chaugarnier had returned to Paris. A letter from Paris says that the visit of the King of Belgium to Biarritz in relation to the Belgium debt to France has proved a perfect failure.

ITALY.—The Sardinian government has sent a circular note to the Representatives of the European Courts urging the formation of a kingdom of Upper Italy.

It is asserted that the Pope has ordered the delivery of his passports to the Sardinian Minister. It is also reported that this has given rise to a collision between the Swiss troops and the neutrals stationed at Cattolica. It is said that an insurrectionary movement has occurred at Palermo.

The Sardinian standard has been hoisted on the old places and all the public buildings.

The decrees issued in Tuscany and Bologna state that in future all the public acts shall be headed under the reign of his Majesty Victor Emmanuel.

Garibaldi has been enthusiastically received at Bologna.

In the order of the day issued by Gen. Fonte, he promises that the tri-color, preceded by the old cross of Savoy, will precede the troops of Central Italy and forever free Italy from the stranger.

Gen. Garibaldi has issued a proclamation summoning the Italians of the legations to arms, and a collision is shortly expected.

From St. Louis.

ST. LOUIS, Oct. 16.—The overland mail of the 23d arrived last night.

The Agricultural fair at Sacramento was largely attended from all parts of the State. Crowds of politicians were congregated there, and the canvass for the successor of Senator Broderick had already commenced.

General Denver and Governor Welburn appear to be the strongest candidates at present, but at least half a dozen others are striving for the place. Broderick's estate is valued at $130,000, which was encumbered to the amount of $85,000. He left no will and was supposed to have no relations, but two persons in San Francisco, named Edmund Welsh and Lucy Brown, claim the estate, being, as they assert, cousins in the second degree.

The Pacific Railroad Convention, composed of delegates from all the Pacific States and Territories, was in session at San Francisco, and very largely attended. John Bidwell, of California, President, Edward Lander, of Washington Territory, and Alexander Pankey, of Oregon, Vice Presidents. There were vast amounts of statistics and arguments in favor of the various routes and in favor of the road itself. This comprises the substance of the proceedings thus far, but it is believed that some action to build the California portion of the road will be recommended before the Convention adjourns.

A special dispatch to the Republican says that Capt Simpson and his party reached Leavenworth yesterday morning from California via Camp Floyd. The Captain reports his return route from California to Camp Floyd better than the outward one. Both are 250 miles shorter than the Humboldt river route, and much superior in grade, wood, water and grass.

Simpson, also, by direction of Gen. Johnston, explored a new pass through the Unita mountains, which will shorten Gunnison's route to Camp Floyd about 100 miles, and in case the pass is found to be through the Rocky mountains directly east of the Unita river, a route will have been obtained shorter than any now across the plains.

SACRAMENTO.—The Democratic Standard states, on the authority of a prominent Anti Lecomptonite, and a warm supporter of Broderick, that he, (Broderick,) in his room at San Francisco, just before receiving a challenge from Terry, said that he expected to receive challenges from Terry, Given, and Denver, and he expected to kill all three of them before leaving for Washington.

There were no arrivals or departures.

The business demand from the country had improved somewhat, but the importers are doing very little. A cargo of 8,000 bags Rio coffee, by the W. R. Scranton, was sold at auction, averaging $14 26½ per bag. Provisions nominal. Sugar heavy.

From Washington—The San Juan Question, &c.

WASHINGTON, Oct. 16.—Whatever newspaper speculations may be indulged in concerning the San Juan dispute, it is known that both Governments are treating the subject in a spirit of calmness, and there is nothing whatever to induce the belief that the entire matter will not be amicably adjusted. The latest foreign advices, as well as what has transpired in Washington, strengthens this assertion concerning the present state of the question.

The Democratic National Committee, of which Judge Smalley, of Vermont, is chairman, and Hon. C. L. Vallandingham, of Ohio, and others, are Secretaries, will, early this week, issue an official notice for a meeting of the committee on the 6th of December, in this city, to fix the time for the meeting of the Charleston convention.

The dedication of the new Catholic church of St. Aloysius to-day, was witnessed by perhaps the largest crowd that ever gathered here on a similar occasion. The President and several members of the Cabinet and Foreign ministers were present. Archbishop Hughes, of New York, preached, and celebrated the mass.

In view of the probable ratification of our new treaty with the Chinese Empire, a summary of the trade at Shanghai, for the year 1858, has been made at the State Department, from which it appears that the aggregate imports were nearly $34,000,000, and the aggregate exports $59,000,000. The total value of the opium imported being upwards of $23,500,000. The inward and outward tonnage shows 454 British, 153 American, and 515 of other nations.

The New Orleans papers of Tuesday last have been received. The details of Mexican news received from Minititlan are very contradictory. A letter from Pensacola says that the United States steamer Fulton is being taken off the beach at Santa Rosa. She is to be remodelled and thoroughly refitted at the Pensacola navy yard.

Post Office Contributions to the Washington Monument.

WASHINGTON, Oct. 16.—The plan to raise the funds for the completion of the Washington National Monument through the medium of the post offices throughout the United States bids fair to prove successful.

Several hundred Postmasters have already notified Lieut. Ives, the engineer in charge, that they have placed boxes within their offices for the reception of contributions, and it is believed that a very large proportion of the whole will co-operate in the project.

From some offices returns for the 1st month have already been received. The town of Lynn, Mass., stands at the head of the list, having contributed forty-six dollars. Wheeling, Virginia, sent $18; Washington $17; Baltimore and Portsmouth, Va., $15 each; New York, New Haven, Charleston, Petersburg, Va., Montgomery, Ala., Windsor, N. C. and Fort Smith, Ark., each about $10; Newport, R. I., Pittsburg, Pa., Augusta, La Grange and Macon, Ga., Fredericksburg, Va., Hernando, Miss., and Tulip, Ark., from $5 to $8 each.

Returns from about 100 other towns range from five dollars down to five cents.

If each community, where there is a postoffice, would every month contribute even the last mentioned sum, a fund would accrue to the monument of over $15,000 per year.

All of the letters containing remittances are put on record, and at stated intervals the amounts received and the names of places by which they are contributed are to be published in the principal papers of each State.

Bishop Onderdonk.

RICHMOND, Va., Oct. 16.—Parties who are familiar with church affairs say that the report in relation to the action of the House of Bishops on the restoration of Bishop Onderdonk is most probably unfounded. On the other hand, the rumor is again repeated, and the vote is now said to have been 28 against 6 for restoration. Nothing can be ascertained of a positive character.

Arrival of the Star of the West.

NEW YORK, Oct. 16.—The steamship Star of the West has arrived with the California mails, about 300 passengers and $1,800,000 in treasure. She made the run to Key West with only one engine, in consequence of the accident by which her shaft was broken. Her dates from California have been anticipated.

ARRIVALS AT THE PRINCIPAL HOTELS UP TO TEN O'CLOCK P. M.

GALT HOUSE,

R B Remo, St Louis	S Elder, Pike's Peak
H F Bates, do	W J Spears, Cin
T S Hapenny, do	J S Johnson, Ky
A P Randall,	J B Holmes, Cal
J B Young, Cin	H C Randen, Ind
D Wolff, Newport	J S Neviand, N O
W J Heady, Bullitt	G Post, Mo
A M Summers & l, N O	B B Taylor, Ind
J A Shrader, Ky	W A Dohman, Spg Station
T J Haley, Lexington	R M Johnson, Scott co
F Harrison, do	J W Smith, Frankfort
F M Craw, Pewee Valley	J H Mead, Boston
W Mu seroff, Cal	W P Williams, Cin
J H Luckett, R R	S L Geige, county
B A Ogesby, county	G T Earhart, Hamilton
J B Coolridge, Boston	T M Green, Frankft
E J Bayless, Covington	J R Ecard & l, Scott co
G W V McConnell, Woodf	J P Johnson, Ark
B F Blackburn, Ky	T F Tyree, Va
F Gibson & l, Lagrange	R R Revil, Frankfort
J Keeser, Lex	J McLean, Lex
W Sneed, Frankf	Mr Vaunest, N Y
T Mrriwether, Shelby	W Caruthers, St Cloud
W Whitaker, Shelbyville	J Carnes, Washington
G Mabry, Lagrange	Chas Fry, Va
J Shrader, Ky	Thos Gibbs, Lex
Mrs C Gallagher, N O	M Gallagher, N O
Chas Gallagher, N O	G Hull, Fayette
Mrs Clark & s, N O	L Lawrence & l, N Y
Geo Meriwether, Shelby co	J Todd, Shelbyville
Jno Clay, Fayette	J Tevis & l, Mo
T Crow, Ky	Jno Curl, La
H Leaman & l, N O	Miss Pewell & l, Mo
D Johnson, Saffold	L Hawkins, Minerva
Jno Taylor, Germantown	H Ricaros, Grayson
L Feny, N A	M Clark, St Louis
B F Duncan, Lancaster	A Romaux, El Paso
P Allen, Richmond Va	M Collins, Lex
V Young, Versailles	Mr Heerman & l, N O
J Shrader, Ky	R Tarrders, Taylor co
J W Dean, Carrollton	Miss Lonaille & svt, St Louis
L Jefferson, Ky	Jno Craig Ky
O Ripley, O & M R R	

UNITED STATES HOTEL,
Corner Fourth and Jefferson streets.

G W Weller,	J E Carpenter, N Y
R M Merry, Woodland	J M Todd, Frankfort
P Schmidt, Walnut Hill	O Mayfield, Woodsonville
J Barrux, county	S S Farris, Prewitt's Knob
J Perine, county	J Staff, county
R Roberts, Lockport	W Glenn, Shelby
S Boles, Bursville	S Paid, Jamestown
F Talbott, Ky	J Frank, Bursville
W Dixon, Burksville	Jno Redding, Barren co
J Bogure, Lebanon	A Marshall, Green co
D Burcell, Bullitt co	R Moore, Greensburg
H McCormick, Bullitt	S Tucker, county
J Hogland, Sheperdsville	P Cooke, Smith's Grove
S Hogland, Sheperdsv	H Harlow, New Liberty
C Clarke, Frankft	H Grant, Frankft
W S Stevens, Ky	Thos Dodd, Ky
J Sproule, Woodburn	W Arnold, Brownsv
J Stratton & l, New Albany	R B Evans, Glasgow
Mrs H Miller, Ky	B Frazier, N C
Mrs Thomas, N O	J J Foster, B Green
R Sanders, Ky	Jno Dupe, Ind
Jno Williams, Ind	M Potter, New Haven
A Dorsey, Oldham co	R Filley, St Louis
J M Ingraham, N Y	C D Corey, N Y
O Fowler & l, Johnstown	P O'Brien, Ala
W Radford, Smithland	Mrs Stone, N O
W J Luckhart S C	H B Eary, Union co
S Verstres, Glasgow	E Edwards, Ky
G Monroe, Tompkinsv	M Porter, Sugar Grove
R Harreld, Harreldv	W Davis, Butler co
Levi Moore, B Green	Thos Allen, Warren co
Jus Hill, Butler county	J Duncan, Monroe
G Collins, Hart	Miss Duncan, do
J Caldwell & s, Hopkinsv	E Hobson, Greensbg
A Brown, Ky	Thos Newland, Logan
W Reed, Bedeview	J Sims, Todd
J Morgan, Fulton co	

EXCHANGE HOTEL,
Corner Main and Sixth streets.

J Jones, N Y	R B Johnson, Memphis
W Shew, Cin	W H Clendening, Ind
Mr Alsop, Boonv	T Cracker, Smithland
J W Roims, Ramsey	J R Johnson, Providence
J Montgomery, Providence	J B Givens, do
J H Shannon, St Louis	H H Derus, Warren co
D Woods, Ky	H Baker, N O
S Oler, Pike's Peak	Capt Vanmeter, B Green
W Terrell, Ind	D Y Craig, Paducah
J Been, Providence,	Miss Mary Johnson, Provid
Miss Montgomery, Provid	J L Marsh, Chicago
E Valentine & l Penn	Jas Craig, Ky
E Douglas & l, Tenn	J Toolhige, Boston
Wm Glover, county	M Watkins & l Ohio
A Freeblood, Salem	Wm Shene, Bullitt
D Brown, county	S Haylals, Sheperdsv
H York, Ind	B Lucas, Lex
A Fowler, Ind	Jno Nicholas, Ky
M Riley, Benton	Thos Tulte, Cin
G Ehlo, St Louis	

NATIONAL HOTEL,
Fourth street, between Main and Market.

W O Moore, Bullitt co	R L Howe, Lebanon
J R Heaman, St Louis	J W Rightley, Md
A H Marklynd, Washingt	W O Watts, Madison
G D Dickson, Ky	A A Lamb, Bloomington
J B Wiley, Woodville	J Cerf, Tenn
R L Pane Lebanon	H H Collins, Ark
G Ehle, Lex	C M Sheff, Balt
H C Raider, Ind	A Clark, Pittsburg
J O Pullen, Ill	J W Ogelvie, Lovelaceville
J F Dutton, Somerset	Jno Farris, Somerset
Nat Gaith r, Columbia	E Richardson, Monticello
Jno C Keller, Bourbon co	Sam S Clay, Bourbon co
J M Price, Pt Isabel	S G Johnson, Waynesbg
Jno L Winn, Trimble co	Mrs Frazer, Lex
Mrs Day, N O	Dr Scott & l,
A P Randall, Lawrencebg	C S Marshall, Blandville
L S Lee, Blandville	S J Major, Frankft
J L Gibbons, Frankft	O B Potter, Ky
R L Cunningham, Ky	J T Shaw, Ky
J A Shrader, Ky	H E Hawes, Mobile
T W Kohlhass, Winchester	R A Plummer, Poplar Plains
Sas Sullivan, Ashland	W H Brown, Bath co
Isaac Terhune, Sherburne	E F Tucker, Md
Jno Roby, do	W H Vampelt, Carrollton
J A Yancey, Mason co	W S Jeff, Concord
Jno Taylor, Germantown	L T Hawkins, Minerva
Jas B Core, Minerva	Jno W Sheloy, Lincoln
G W Bishop, Cov	P H Walker, Cov
Jas H Cornell, Cov	H C Rarede, Ind
F M Chandler, Ohio	A G Hodge, Frankft
W N Howe, Maysville	Dr Fleming, Flemingsbg
H T Wilson, Ky	W Radford, Bagdad
N W Warfield, Oldham co	G W Boyd, Ballard
H Bowman, Versailles	W R Cass, Marion co
Thos Quion, Lex	M P Newcum, Mt Vernon
W H Watson, Bagdad	Jas Cornell,
J C Jmedley, Harrodsbg	B Webster, N Y
J Williams & l, do	Judge Samuel, Paris
Bishop Forsythe, Harrison	L R McMurtry, Lancaster
T B Dodd, Stanford	J W Long, do
W R Carson, do	D M Anderson, do
J W Kendall, W Liberty	A Carson, Crab Orchard
N A Buster, Monticello	J L Landram, Standford
J F West, Marshall co	J B Key, Mayfield
W F Spalding, Uniantown	Jos Miller, Bucknook
D W Padgett, Murray	Wm Myers, Calloway co
J G Hawes, Owensboro	

LOUISVILLE HOTEL,
Main street, between Sixth and Seventh.

H Hall, Mass	C M Newhall, Mass
Miss Wolf, N Y	H O Moore, St Louis
T W Owings, Meade co	D S Wallace, N Y
J A Warman, Va	H Dumont, N O
J Beckham, Phila	Mrs Golay, Vevay
Miss Golay, Mobile	A Anderson, Chicago
T Garnett, Roaring Spgs	B J Hinton, Paducah
J H Railey, Phila	P O Gilbert, Logan co
A Postwood Miss	W S Gass, Balt
L Wolfe, N Y	G W Boyd, Ballard
R Y Woodward, Balt	G C Drane, N Castle
T P J Sohnson, Chicago	J Donahue, Cin
A Dryden & l, Va	L Kalfus, Balt
A Golay & l, Mobile	Miss C H Golay, Mobile
C M Metcalfe & l, Cin	J Brigham, Ky
R M Punley, Cadiz	J B Wiley, Paducah
A H Marland, Wash City	J S Colloway, Henry co
J M Miller & l, Balt	F E Dunsey, Cin
D Whitman, Belmont	Ben Taylor, Ind
E Bayless, Ky	D Beardsley, Nelson co
V Maroth, Ind	F Vairs, Ky
R Chandler, Campbellsv	T Williams, Greensbg
G Babbitt, N A & S R R	G Cadwallader, Lex
G Bulkley, do	D Morton, Cin
C Murshall, Ky	L Lee, Ky
Jno Gates, Owensboro	W Sinn, Balt
J Neyland, N O	R Martin & s, Ky
Jas Cawfot, B Green	J Parker, N Y
E Jenkins, do	R Alexander, Ky
E Allen do	W McMannus, N Y
S Alexander, do	Mrs Digg & s, B Green
Dr. Jones & s, Ky	M Owen & l, Russellville
S Warren & l, Mo	W Turpin, Madison
Brown, Hardin co	F Lynch, Cin
J Mason, N Y	A Concent, Boston
W Raller, Phila	J Davis, Ky
E Fuqua, N O	J Appleton, Delaware
C Polk, Delaware,	D Johnson, Ky
F Pugh, Miss	S Rennick, Clinton
L Hosmer, Boston	Toos Saudford, Ky
W Browning, B Green	V Hutchison, Ky
S Crosthwait, do	Jas Tevis & l, Mo
M Williams, Cin	O Hooper & l, Phila
Jno Koby, N Y	Thos Johnson, Ohio
W Colcord & 2 chil, Mo	F Hodge & s, Golcanda
O Birby, Ind	W Morrison, Indianapolis
W Irvin, New Albany	W Buncan, New Albany
R Daniel, Princetoh	R Boling, Memphis
W Gallium, Scottsville	R Carley, Cava City
Jno Wile, B Green	C Willer, Tenn
H Clarke, Nasville	

NEW DRUG STORE!

I have opened on the northeast corner of Eighth and Jefferson streets with an entirely NEW and FRESH stock of DRUGS, MEDICINES, and FANCY GOODS, and engaged Mr. M. AIKIN, who will take pleasure in waiting on all those who may favor us with their patronage.

Physicians' Prescriptions will be promptly attended to at all hours, and filled with Drugs warranted to be of the best quality.

o7 d1m ANDREW STEWART.

No. 2. MASONIC TEMPLE. No. 2.
MILLINERY AND FANCY STORE.
MRS. M. J. BRYANT

Would respectfully inform her old friends and the public in general that she has now opened and is daily receiving the latest styles of Goods in her line. Thankful for past patronage, she solicits a renewal of the same.

☞ Orders left at the store or her residence in Portland will be promptly attended to.

☞ Packages delivered either in the city or Portland.

ap18 dtf M. J. BRYANT.

RICHARDSON'S
IRISH LINENS,
DAMASKS, DIAPERS, &C.

CONSUMERS of Richardson's Linens, and those desirous of obtaining the genuine goods, should see that the articles they purchase are sealed with the full name of the firm.

J. N. RICHARDSON, SONS & OWDEN,

as a guarantee of the soundness and durability of the Goods.

This caution is rendered essentially necessary, as large quantities of inferior and defective Linens are prepared, season after season and sealed with the name of RICHARDSON, by Irish Houses, who, regardless of the injury thus inflicted alike on the American consumer and the manufacturers of the genuine Goods, will not readily abandon a business so profitable, while purchasers can be imposed on with Goods of a worthless character.

J. BULLOCKE & J. B. LOCKE,
s5 d1y Agents, 36 Church Street, New York.

TEXAS LAW CARD.

G. R. FREEMAN,
Attorney at Law and Land Agent,
BELKNAP, TEXAS,

WILL practice in the District, Supreme and Federal Courts of the State. His services as an agent are offered particularly to the Stockholders of the Texan Emigration and Land Company (Peters' Colony Co.), and all other non-residents, to whom his long and intimate acquaintance with the Lands and Land system of Texas may be of advantage. feb17 d1y

AUCTION SALES.

BY S. G. HENRY & CO.

Special and positive Sale of 5,836 feet Mahogany brand Veneers, on 90 days' credit.

ON WEDNESDAY morning next, Oct. 19th, at 10 o'clock, at auction rooms, we will sell

5 BOXES, CONTAINING 5,836 FEET MAHOGANY VENEERS,

just received direct from the manufacturers in Boston.

TERMS OF SALE—$50 and under, cash; over $50, 90 days' credit, approved joint note, payable in bank.

o17 S. G. HENRY & CO., Auctioneers.

BY C. C. SPENCER.

Fine Household Furniture at a private residence, at auction, and Dwelling for rent.

ON WEDNESDAY MORNING, Oct. 19, at 10 o'clock, will be sold, at the private residence in Ormsby Row, on Walnut street, between First and Second, the fifth house east of Second street, the entire Furniture contained therein, consisting in part of mahogany Parlor Furniture, large French plate gilt frame Mirror, Brussels Carpets, mahogany Chamber Sets, 3-ply and Ingrain Carpets, Hat Rack, Hall Oil Cloth, Dining room Furniture, China and Glassware, Cook Stove and Kitchen Utensils, with every article necessary to housekeeping.

This is an excellent lot of Furniture, but little used, and in good order. The ladies are especially invited to attend.

The Dwelling is for rent. Apply at the house.

Terms cash. C. C. SPENCER,
o17 td Auctioneer.

BY C. C. SPENCER.

Large Sale of Furs at Auction.

ON THURSDAY MORNING, Oct. 20, at 10 o'clock, at Auction room, No 520 Main street, will be sold a large and varied assortment of Ladies' and Gentlemen's fine Furs, embracing every variety suited to fall and winter wear.

Terms cash. C. C. SPENCER,
o17 td Auctioneer.

BY S. G. HENRY & CO.

AUCTION CARD.

S. G. HENRY & CO., Auctioneers,

☞ INVITE THE ATTENTION OF ☜
Country and City Dealers
TO THEIR LARGE CASH SALE
On Tuesday Morning, October 18th,
AT 10 O'CLOCK, AT
AUCTION ROOMS,

Of a choice and well-selected stock of
Cloths, Cassimeres and Vestings;
Extra Brown and fancy colored Jeans;
Plain, Side-stripe and Fancy Satinets;
Dark Coatings and Beaver Cloths;
Fancy Satin (very superior); Black Alpaccas; Irish Linen and Linen Cambric Handkerchiefs, with a line of
DOMESTIC GOODS (WOOLEN AND COTTON);
Gents' Underwear; Ladies' Woolen Hosiery; Gingham Umbrellas, Plush Caps, Water-proof, Tapestry and Velvet Carpet Bags.

☞ The sale will be positive and without reserve, for cash.

o15 S. G. HENRY & CO., Auctioneers.

FOURTH SPECIAL SALE
BY THOS. ANDERSON & CO.

ON Tuesday, Wednesday, and Thursday, 18th, 19th, and 20th of October, 1859, commencing each day at 10 o'clock, A. M., when will be sold *without reserve*, a large and very desirable stock of Dry Goods, Boots and Shoes, Clothing, Silks, Umbrellas, Fancy Goods, &c.

On Tuesday, 18th October, will be sold 500 cases Boots, Shoes, and Brogans, embracing many *prime* goods from the *best* manufacturers.

On Wednesday, 19th October, will be sold a large and well assorted stock of Staple and Fancy Foreign and Domestic Dry Goods, Stock Goods, Small Wares, &c. &c.

THIRTY-FIVE PIECES CARPETS.

At 12 o'clock, precisely, will be sold an invoice of Ingrain, Venetian, List and Hemp Carpets.

On Tuesday, 20th October, will be sold a choice stock of Dry Goods, Silks, Cloths, Cassimeres, &c. Also a splendid invoice of Ready-Made Clothing in lots to suit purchasers. Also, Umbrellas, Carpet Bags, Hats, Caps, &c. At half-past 2 o'clock, P. M., will be sold a choice assortment of Boots, Shoes, and Brogans. Terms cash.

o15 THOS. ANDERSON & CO.

BY N. WHITE.

Variety Goods, Silverplated Ware, Table Cutlery, Pocket Cutlery, Stationery, Gold and Silver Watches, Jewelry, &c., at Auction.

R. H. ROBINSON will sell THIS EVENING, at 7 o'clock, at N. White's Auction-Room, No. 82 Fourth street, between Market and Main, a general variety of Goods, consisting in part as follows:—Gold Watches, Lapines, Anchors, and English Levers; also the celebrated Appleton, Tracy & Co.'s American Watches in Gold and Silver Cases; also Silver Lapines, Anchors, and English Levers; fine Ivory-handled Table Knives and Forks, Silverplated Castors, Forks, Spoons, Butter Knives, Goblets, Tea Sets, &c.

Also, fine Gold Jewelry, Gold Pens and Pencils, Pocket-Knives, Razors and Razor Straps, Stationery of all kinds, Ladies' Port-Monais, Cabas, and Traveling Bags, Mahogany and Rosewood Writing Desks, Faber's Pencils of every variety; and many articles too numerous to mention, all of which will be sold without reserve, and warranted as represented.

The sales to continue every evening.

This stock will be sold at wholesale or retail during the day at auction prices.

☞ The ladies are especially invited to call and examine the goods. N. WHITE, Auctioneer.

O. C. MURDOCK, Salesman. s15 dtf

NATHAN WHITE,
Auctioneer and Furniture Dealer,
No. 82 Fourth street, between Main and Market.

This old established house will be furnished at all times with every variety of Cabinet Furniture, and Chairs of all styles and classes, either at wholesale or retail. The subscriber, from his long association with Eastern and Western manufacturers, is enabled to offer every article in his line of business at the lowest wholesale prices.

Consignments for Sales at Auction solicited.

my5 dtf

FIRE, MARINE AND LIFE
Insurance.

W. S. VERNON & SONS,
AGENTS,
Office No. 472 Main st., over E. & S. Leibeman's Store,

Represents the following reliable and solvent Companies, and insure most all descriptions of property, and the lives of sound and healthy persons, at the very lowest rates:

PHŒNIX INSURANCE COMPANY, of Hartford, Conn. Cash Capital and Surplus $420,000
CITY FIRE INSURANCE COMP'NY, of Hartford, Conn Cash Capital and Surplus $325,000
NEW ENGLAND FIRE AND MARINE INSURANCE COMPANY, of Hartford, Conn. Cash Capital and Surplus $225,000
WASHINGTON INSURANCE CO., of New York City. Cash Capital and Surplus $285,000
IRVING FIRE INSURANCE CO., of New York City. Cash Capital $250,000
GO DHUE FIRE INSURANCE CO., of New York City. Cash Capital $250,000
LAFAYETTE FIRE INS. COMP'Y, of New York City. Cash Capital $200,000
NEW YORK LIFE INSURANCE CO., of New York City. Cash Accumulations $1,667,000
CONWAY FIRE INSURANCE CO., of Conway, Mass. Cash Capital and Surplus $250,000

☞ LOSSES PROMPTLY PAID AT THIS AGENCY BY
W. S. VERNON & SONS ..... Agents.
au31 d1y

BELTING. $5,000 STOCK! BELTING.
FACTORY AGENCY, NO. 75 FOURTH STREET.
EVERY BELT WARRANTED!
A LIBERAL DISCOUNT ALLOWED
The Trade and large Buyers Off the Factory List!
Gum and Leather Belting, PACKING, HOSE, AND RIVETS!
Calcutta Lace Leather!
s17 dtf

J. H. SCHROEDER ..... J. LOUIS SCHROEDER
J. H. SCHROEDER & SON,
DEALERS IN
WINES & LIQUORS,
28 WALL STREET,
s17 LOUISVILLE, KY.

TIN ROOFING AND GUTTERING.
S. J. HARE & CO.,
No. 329 Main street, between Seventh and Eighth.

HAVING purchased the exclusive right for the county of Jefferson and city of Louisville, of "Fay's Patent Tin Roofing Machines," we are now prepared to do the above work in a style and at a rate that hand labor cannot compete with. We warrant any work done by us on these Machines *superior* to any done by hand.

We refer to a roof just completed by us on the residence of William Kendrick, Esq., on Broadway, between Center and Sixth streets, and would respectfully solicit the patronage of the public. au18 d8m

B. A. PIERSON
DENTIST.
OFFICE AND RESIDENCE
on Jefferson street, north side, 4 doors above First, Louisville, Ky.
feb23 d1y

C. CAMPBELL,
MERCHANT TAILOR,
NO. 54 THIRD STREET,
Is receiving direct from New York, a fresh stock of CLOTHS, CASSIMERES and VESTINGS—all new styles of goods.
☞ Chappell's Report of Fashions for sale.
s21 d1y

JEWELRY.

JEWELRY STORE—FINE WATCHES.

UNDER the National Hotel. The undersigned invites his friends and the public to his choice assortment of every desirable article, including the following, all of which are offered on accommodating terms: Fashionable jewelry; Coral, Cameo, Pearl, Diamond, Jet, Miniature, &c.; Chains, Lockets, Rings, &c.; English, Swiss and American Gold and Silver Watches, fine Spectacles, Optic Glasses, Surveyors' Compasses, Watchmakers' Materials, Manufacturers of Silver-Ware; Repairing in every department.

jy27 dtf EUGENE MICHIOT, Main street.

J. R. ESTERLE,
WATCH-MAKER,
At Ramsey's Jewelry Store, Main street

SOLICITS the patronage of those having fine Watches out of order. He will warrant satisfaction in repairing and adjusting them with accuracy and dispatch.

feb18 dtf

M. C. RAMSEY,

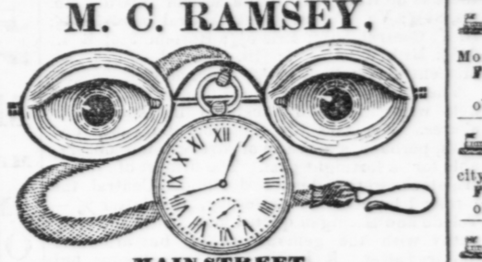

MAIN STREET.

I INVITE attention to my new and beautiful GOODS.
SILVER WARE. PLATED WARE.
JEWELRY.
Rich and elegant designs of Coral, Pearl, Garnet, Etruscan, Lava, and other styles, in variety, and at prices to please every taste.
WATCHES.
English, Swiss and American, in Gold or Silver Cases, desirable in quality and at prices that cannot fail to meet the wants of all.
CLOCKS,
Constantly on hand the largest assortment in the city.
FINE SPECTACLES.
In this department I have a LARGE VARIETY, and I am determined to merit a continuation of the liberal patronage that I have received for years past. Remember—satisfaction is warranted in every case.

J. R. ESTERLE has charge of the Watch-Making Department. [je 16 d&w] M. C. RAMSEY.

WILLIAM KENDRICK,

HAVING just returned from the Eastern cities, would call attention to the LARGEST STOCK of WATCHES, JEWELRY SILVER AND PLATED WARE that he has ever offered for sale, and which embraces a very rich variety in each department, many of which are manufactured to order, and all procured at the lowest cash prices, which enables me to offer them as low as can be found elsewhere. All warranted as represented.

Step in and examine for yourself at
71 THIRD STREET,
s24 d&w BETWEEN MAIN AND MARKET.

WATCHES, JEWELRY AND SILVER WARE.

We have in store, and offer Wholesale and Retail to *Southern and Western Merchants* at the LOWEST CASH PRICES, a large and very choice stock of Watches, Jewelry, Silver and Plated Ware, of every variety and style. DIAMOND WORK, and other Jewelry made to order. ☞ *All goods guaranteed* to be as represented.

N. B.—Particular attention given to Repairing of Watches and Jewelry. STAUFFER & HARLEY,
No. 622 MARKET ST., South side, PHILADELPHIA.
jy28 d8m

FERGUSON ..... THOS. SHEERER ..... M. W. FERGUSON
JOHN KITTS ..... J. WERNE

Watches, Jewelry, Silverware, and Plated Goods at
JOHN KITTS & CO.,
[Sign Golden Eagle.]
Main Street, between Fourth and Fifth.

STRANGERS are invited to call and examine one of the finest selections of the above goods ever brought to this market. All being selected with the greatest care. Our facilities with manufacturers and importers enables us to have the newest and richest designs as soon as they are brought in the market. We agree to sell them at the lowest cash prices. s19

FINE GOLD AND SILVER WATCHES, Jewelry, Silver and Plated Ware.
JAMES I. LEMON & CO.,
No. 535 Main street, between Second and Third,

HAVE Gold and Silver Watches;
Vest, Fob and Guard Chains;
Jewelry in Sets and single Pieces.
SILVER WARE.
Plated Tea Sets Pitchers, Waiters;
Goblets, Spoons, Castors, &c., &c.
Dining, Desert and Tea Knives, Silverplated or Steel Blades. Call and see.
JAS. I. LEMON & CO., 535 Main street,
s24 between Second and Third.

A. FRENTZ,

WHOLESALE AND RETAIL DEALER in Diamonds, Watches, Clocks, Jewelry, Silver and Plated Ware. Fine Spectacles to suit all eyes and ages.

I would respectfully call the attention of my numerous friends and old customers to my new store opposite my old stand, and to an examination of my beautiful selection of goods. My stock being perfectly new and fresh, and of the latest fashion having had many years experience in the trade, I am enabled to give full satisfaction.

N. B.—Fine Watches and Jewelry repaired in a superior manner and done with dispatch.

Fo. 41 Market street, between Fourth and Fifth Louisville, Ky. s21 dtf

QUAKER CITY
Two Thread, Double Lock, Tight Stitch
SEWING MACHINE!
NEVER BEFORE SOLD IN THE WEST.
Price ..... $45.

THIS is no cheap, chain single thread, ripping stitch Machine, but makes in every way the same *TWO THREAD, DOUBLE LOCK, TIGHT STITCH*, as the most popular high-priced Machines do. Its work will *not rip through, though every third stitch be cut*. The principle is new, the Machine simple, easily adjusted and *not* likely to get out of order. Sews from two common spools without rewinding. They will *Stitch, Hem, Tuck and Gather*—have less machinery than any other in use, every part of which is strong and durable. Its simplicity and strength particularly adapt it for plantation use. It sews the finest Muslin, heavy Negro Clothing, or Leather, by simply changing the needle and thread to suit the work. Samples of work sent by mail. Full printed instructions given with each Machine sent out of town, and personal instruction to all within our reach. No. 5 Masonic Temple, Fourth street.

Address P. L. FOSKETT,
o29 d1y Box 1260, Louisville, Ky.

PRINTS.
10 CASES neat Fancy Prints;
2 cases do Purple do;
3 do do Black and White Prints;
2 do do rich Furniture Chintz;
Just received and for sale cheap by
o4 dtf T. & R. SLEVIN & CAIN.

MERINOS.
3 CASES English Merinos;
2 do Wool Plaids;
2 do Mohair Bayaderes;
2 do DeBage;
2 do Lavella Cloth
Just received and for sale cheap by
o4 dtf T. & R. SLEVIN & CAIN.

GREAT REDUCTION
IN THE PRICE OF
CARRIAGES
AT I. F. STONE'S,
No. 609 Main street, one door above First street,
LOUISVILLE, KY.
THE LARGEST AND BEST SELECTED STOCK IN THE CITY!

The only place where a MINER & STEVENS' Buggy can be found. The exclusive sale of LAWRENCE, BRADLEY & CO.'S CELEBRATED make of fine Private Coaches.

CALL AND SEE THEM.

☞ Remember the place, No. 609 Main street, one square above the Galt House. o10

Harris House,
LEBANON, KY.
HARRIS & GILMORE,
ap21 d1y PROPRIETORS.

Health and Happiness Secured.

THE CONCENTRATED CURE
THE CONCENTRATED CURE
A POWERFUL REMEDY
A POWERFUL REMEDY
FOR WEAKNESS
FOR WEAKNESS
FOR EARLY INDISCRETION
FOR EARLY INDISCRETION
TRY IT! TRY IT!
TRY IT! TRY IT!

Young Men who are suffering from the effects of youthful indiscretion can be surely and permanently restored by using the

CONCENTRATED CURE,
OR
AQUA VITAE.
A Remedy of great and certain Power.

This remedy is put up in small vials, and can be sent by mail to any address. A trial will satisfy. Use it for a week, and you will experience a great benefit. A circular containing full particulars, sent (free) on application. Price per bottle $1.

One bottle will last a month.

N. B. This remedy is suitable for either sex.

Address K. CRUGER, Medical Agent,
jy26 dtf 742 BROADWAY, N. Y.

TOY WHEELBARROWS, CARTS, &c.
25 dozen Toy Wheelbarrows and Carts, 6 sizes,
10 do Hobby Horses, all styles;
20 do Willow Carriages, various styles;
Just received at the Wooden Ware Store.
J. B. RUSSELL, 500 Main st.,
o11 between Third and Fourth.

DUPONT'S AND HAZARD'S
GUNPOWDER

WE have on hand a full stock of DUPONT'S and HAZARD'S Rifle and Blasting Powder, which we continue to sell at lowest market rates.

The reputation and well-known superiority of our Powder prohibits the necessity of our giving it to parties to obtain their certificates.

We guarantee all the Powder we sell to be superior to any other brands manufactured in the United States.

OFFICE OF CITY POWDER MAGAZINE,
No. 477 Main street,
s9 dtf A. V. DUPONT & CO.

PROSSER'S PATENT
Lap-Welded Iron Boiler Tubes.

EVERY article necessary to drill the tube-plates and to set the tubes in the best manner.

Tube Cleaners, Steel-Wire and Whalebone Brushes.

Tubes for Artesian Wells, &c., screwed together, flush on both sides, or with Couplings either outside or inside.

THOMAS PROSSER & SON,
au16 d8m 28 Platt Street, New York.

STEAMBOATS.

U. S. MAIL LINE FOR THE EAST.

THE splendid passenger steamers Jacob Strader and Telegraph No. 3 will leave for CINCINNATI EVERY MORNING at 12 o'clock, which ensures the making of the 6 o'clock morning connections by Railroad from Cincinnati to the North and East.

For freight or passage apply on board or to JOE CAMPION, Agent.

jan4dtf ☞ Office Mail Line Wharfboat foot Third st.

Cairo, Memphis and New Orleans.

The fine steamer PRINCE, C. J. Butler, master, will leave as above on Tuesday, the 18th, at 4 p. m., positively, from Portland.

For freight or passage apply on board or to BASHAM & BUCHANAN, Agents, No. 39 Wall street.
o17

The new and magnificent passenger steamer PRINCE, C. T. Butler, master, will leave the city wharf as above on Monday, 17th inst., at 4 p. m.

For freight or passage apply on board or to SPARKE & GALLAGHER, Agents, Wall street.
o12

The fine steamer EMPIRE CITY, Vandegraff, master, will leave as above on this day, the 17th at 10 a. m., from city wharf.

For freight or passage apply on board or to
o16 MOORHEAD & CO., Agents.

The splendid light-draught, fast-running passenger steamer E. H. FAIRCHILD, Fawcett, master, will leave as above on Tuesday, the 18th Sept., at 5 o'clock p. m., from Portland.

For freight or passage apply on board or to D. S. BENEDICT & SON. or BASHAM & BUCHANAN, Agents, 39 Wall street.
o14

The fine steamer CHANCELLOR, Sol. Malborn, master, will leave as above on Tuesday, the 18th, at 4 p. m., positively, from Portland.

For freight or passage apply on board or to BASHAM & BUCHANAN, Agents,
o17 39 Wall st.

The fine packet CHANCELLOR, Capt. Sol. Malborn, will leave as above on Wednesday, 19th inst., at 4 p. m.

For freight or passage apply on board or to
o15 MOORHEAD & CO., Agents.

The fine steamer MILTON RELF, Capt. Chas. Hall, will leave as above on Thursday, the 20th inst., at 4 p. m., positively, from Portland.

For freight or passage apply on board or to BASHAM & BUCHANAN, Agent,
o17 39 Wall street.

Red River Direct.

The fine steamer W. S. JOHNSON, Gill, master, will leave as above on Wednesday, 19th, at 4 p. m.,

For freight or passage apply on board or to
o15 MOORHEAD & CO., Agents.

Mound City, Cairo and Memphis.
REGULAR MONDAY U. S. MAIL PASSENGER PACKET.

The fine steamer S. P. HIBBERD, Captain Harry, will leave as above on this day, the 17th inst., at 4 p. m., positively, from city wharf.

For freight or passage apply on board or to BASHAM & BUCHANAN,
o17 No 39 Wall street.

The fine steamer S. P. HIBBERD, Captain Harry, will leave for the above on this day, the 17th at 4 p. m.

For freight or passage apply on board or to N. S. LONG & BRO., Agents,
o17 35 Wall street.

The elegant light-draught steamer S. P. HIBBERD, Capt. Harry, will leave for above and intermediate ports on Monday, 17th, at 4 p. m.

For freight or passage apply on board or to
o15 MOORHEAD & CO., Agents.

REGULAR WEDNESDAY U. S. MAIL PACKET.

The fine passenger steamer MOSES McLELLAN, Captain Erwin, will leave for the above on Wednesday, 19th at 4 p. m., positively, from Portland.

For freight or passage apply on board or to BASHAM & BUCHANAN, Agents,
o17 39 Wall street.

For Mound City, Cairo and Saint Louis

The fine steamer QUINCEY, Capt. Steble, will leave as above on Tuesday, the 18th inst., at 4 p. m.

For freight or passage apply on board or to BASHAM & BUCHANAN, Agents,
o17 39 Wall street.

Paducah, Clarksville and Nashville.

The fine steamer TEMPEST, Parr, master, will leave as above on Thursday, the 20th at 4 p. m.

For freight or passage apply on board or to
o14 MOORHEAD & CO., Agents.

The splendid steamer TEMPEST, Parr, master, will leave for the above and intermediate ports on Wednesday, the 19th at 4 p. m. from city wharf.

For freight or passage apply on board or to BASHAM & BUCHANAN Agents,
o17 No 39 Wall street.

Eastport, Tuscumbia and Florence.

The fine steamer TIME, Johnson, master, McVey clerk, will leave as above on Thursday, 20th, at 4 p. m., positively, from city wharf.

For freight or passage apply on board or to N. S. LONG & BRO., Agents,
o17 35 Wall street.

The fine steamer TIME, Johnson, master will leave for above and intermediate ports on Wednesday, the 19th inst., at 4 p. m. positively, from city wharf.

For freight or passage apply on board, or to BASHAM & BUCHANAN, Agents.
o17 39 Wall street.

Owensboro, Evansville and Henderson.
REGULAR MONDAY AND THURSDAY PASSENGER PACKET.

The fine steamer SCIOTO No. 2, Capt. J. H Duncan, will leave as above on Monday, 17th inst., at 4 p. m., positively, from Portland wharf.

For freight or passage apply on board or to N. S. LONG & BRO., Agents,
o15 35 Wall street.

Owensboro, Evansville, and Henderson.
REGULAR WEDNESDAY AND SATURDAY PASSENGER PACKET

The splendid light-draught passenger steamer KATE FRENCH, Capt Caffrey, W. Q. Howe, Clerk, will leave as above and for all intermediate landings, on Wednesday, the 19th Oct, at 4 p. m., positively, from Portland.

For freight or passage apply on board or to N. S. LONG & BRO., Agents,
o17 35 Wall street.

For Westport, Bethlehem, Madison and Carrollton.
REGULAR TUESDAY, THURSDAY AND SATURDAY PASSENGER PACKET.
(In place of steamer Emma Dean.)

The fine light draught passenger steamer FREESTONE, Capt. J. G. Cline, Nick Vineyard, Clerk, will leave as above on Tuesday, the 18th Oct. at 1 p. m., positively.

For freight or passage, having fine accommodations, apply on board or to N. S. LONG & BRO., Agents,
o17 35 Wall street.

Regular Packet for Leavenworth.

The fine steamer BOWLING GREEN Connor, master, will leave for the above on this day, the 17th inst., at 12 m.

For freight or passage apply on board or to
o17 MOORHEAD & CO., Agents.

Kentucky River.

The Steamer BELVIDERE, Capt. James M. Bennett, Jos. S. Vinant, Clerk, leaves Carrollton immediately on the arrival of the steamer Freestone from Louisville, three times a week, every Wednesday, Friday, and Sunday, for Frankfort.

For freight or passage apply to N. S. LONG & BRO., Agent,
o15 1m 35 Wall street.

Memphis, White and Little Red River Packet.

The new and splendid passenger steamer GEN. PIKE, Riley Jones, master, leaves Memphis for the above every Saturday, at 6 p. m.

Passengers or freight by the mail packet Southerner, Wednesday, are reshipped on the Gen Pike. o5 d3m

NOTICE TO TRAVELERS AND SHIPPERS OF FREIGHT.
REGULAR SATURDAY PASSENGER PACKET.
From Louisville to Cairo, Illinois, During Low Water.

The splendid light-draught passenger packet JOHN TOMPKINS, Captain King George W. Twomey, Clerk, will leave Portland wharf every Saturday evening at 5 o'clock p. m., positively, with whatever number of passengers and lots of freight that may be on board at that hour. The John Tompkins will leave punctually as above whether she has a paying trip or not.

For freight or passage apply on board or to N. S. LONG & BRO., Agents.
aug15 d3m 35 Wall street.

UNITED STATES STEAMBOAT AGENCY
WM. CARTER,
Produce and Commission Broker,
ALSO
GENERAL STEAMBOAT AGENT.
☞ OFFICE ☜
PAVILION HOTEL, opposite the Steamboat Landing
EVANSVILLE, IND.

☞ Liberal advances made on consignments. All Steamboat information can be had by applying at the office.

☞ The highest price paid for Grain. jy21 dtf

I. T. CARTWRIGHT ..... L. L. EDMONDSON.

I. T. CARTWRIGHT & CO.
FORWARDING, COMMISSION,
AND
PRODUCE MERCHANTS,
NO. 95 FRONT ROW,
MEMPHIS ..... TENNESSEE.

☞ All goods shipped to our care will receive strict and personal attention.

☞ Agents for the sale of Flour, Bacon, Whisky, Lard, Butter, Cheese, Hay, Grain, and Produce generally.

REFERENCES.
Hite & Small, Louisville, Ky.
H. B. Clifford, "
E. L. Huffman, "
Lehman & Co., Memphis Tenn.;
Capt. J. F. Smith, Steamer Jno. Simonds;
Dr. H. C. Catlett, R. S. Marr, Hickman, Ky.;
Wm. Houston, Henderson, Ky.
au22 d6m

WALLACE POPE & CO.,
GROCERS, COMMISSION AND FORWARDING MERCHANTS,
AND DEALERS IN
Bourbon Whisky, Bagging and Bale Rope,
Native & Foreign Wines, Brandies, &c.,
SECOND STREET, NEAR GALT HOUSE,
LOUISVILLE, KY.

☞ Strict attention given to Southern Orders.

☞ Agents for the sale of LONGWORTH'S NATIVE WINE. s9 dtf